

NOTE:
EXISTING LIFT STATION TO
BE ABANDONED. FILL WITH
SAND & DIRT. REMOVE WALLS
ONE FOOT BELOW GROUND
SURFACE.

NOTE:
REMOVE EXIST. MANHOLE.
CONSTRUCT NEW LIFT STATION
EQUAL TO EXISTING STATION
ON THE NORTH SIDE OF SIM
PARK DRIVE. SEE ATTACHED
PLANS OF ORIGINAL LIFT
STATION. USE NEW ELEV'S
AS SHOWN ON ABOVE SHEET.
OLD CONC. TOP SLUMP PUMP
ELECTOR, AND ALL BELIEVABLE
PIPING & WIRING TO BE USED
IN NEW STATION.

NOTE:
FACTORY FABRICATED CLAY PIPE JOINTS
USING MATERIALS HAVING RESILIENT PROPERTIES
(A.S.T.M. DESIGNATION C 425-58 T, TYPE I & II)
SHALL BE USED. LUBRICANT SEALER TO BE USED
AS RECOMMENDED BY MANUFACTURER.

NOTE TO CONTRACTOR:
This project will be subject to the
inspection of the City Engineer
and conforming to the SPECIFICATIONS
of the CITY OF WICHITA. The City
Engineer will not be responsible for any
errors or omissions in these plans,
and is not to be held liable for any
errors or omissions.

AS BUILT PLANS!
LIFT STATION AND SEWER
FOR CONTAIN
CITY OF WICHITA, KANSAS
B.E. SMITH CITY ENGINEER
PRIVATE JOB. APRIL, 1900



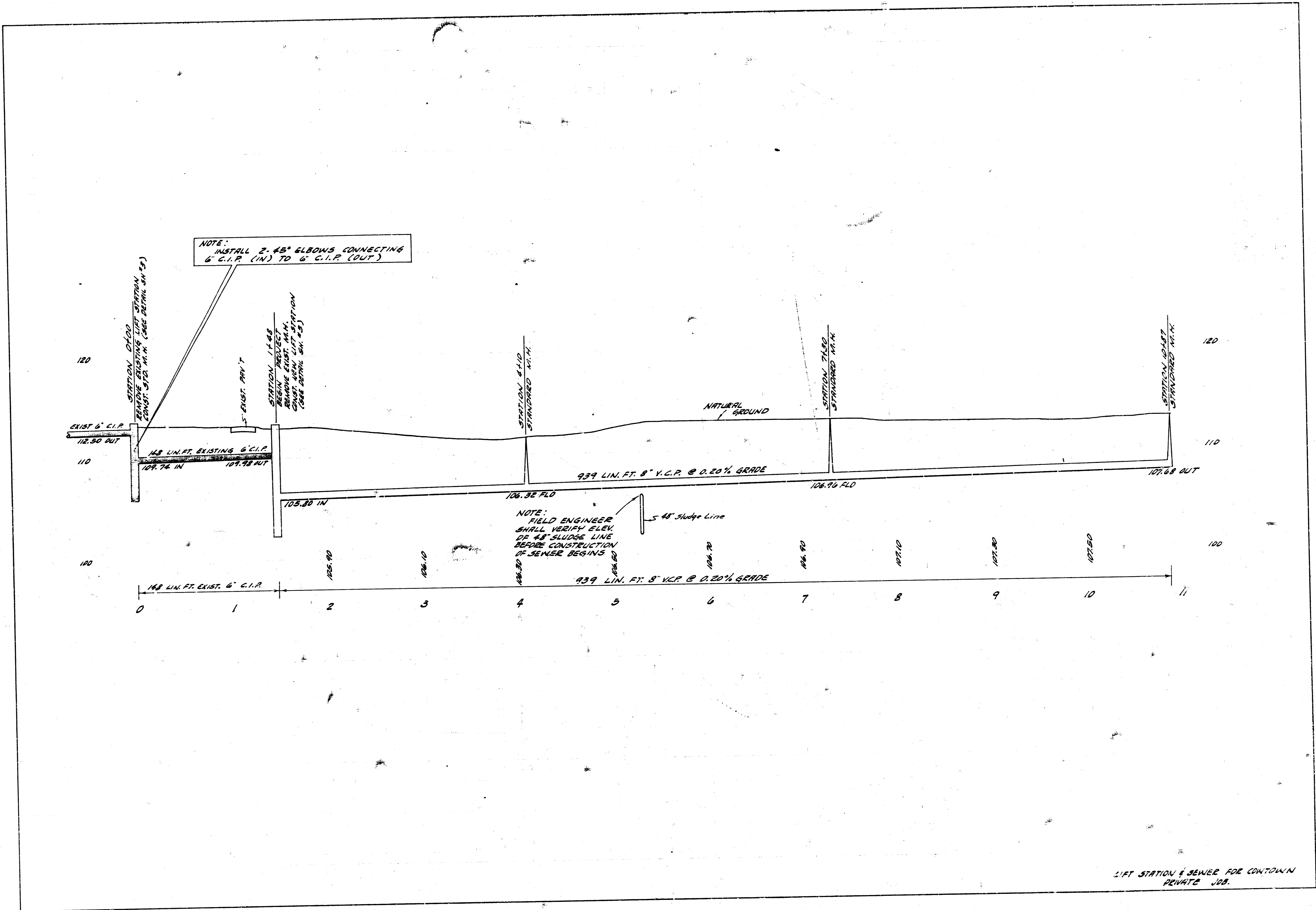

NOTE: INSTALL 2-45° ELBOWS CONNECTING 6" C.I.P. (IN) TO 6" C.I.P. (OUT)

STATION 0+00
EXIST 6" C.I.P.
112.50 OUT

148 LIN. FT. EXISTING 6" C.I.P.
107.74 IN 109.78 OUT

STATION 1+48
5" EXIST. PRIVY
BEGIN PROJECT
BEHIND EXIST. M.H.
CONC. DETAIL SH. 45

STATION 4+10
STANDARD M.H.

STATION 7+50
STANDARD M.H.

STATION 10+87
STANDARD M.H.

NOTE: FIELD ENGINEER SHALL VERIFY ELEV. OF 48" SLUDGE LINE BEFORE CONSTRUCTION OF SEWER BEGINS

5" 48" Sludge Line

105.00 IN 106.32 FLO 106.70 106.90 107.10 107.30 107.50 107.60 107.68 OUT

939 LIN. FT. 8" V.C.P. @ 0.20% GRADE

LIFT STATION & SEWER FOR CONTOWN PRIVATE JOB.

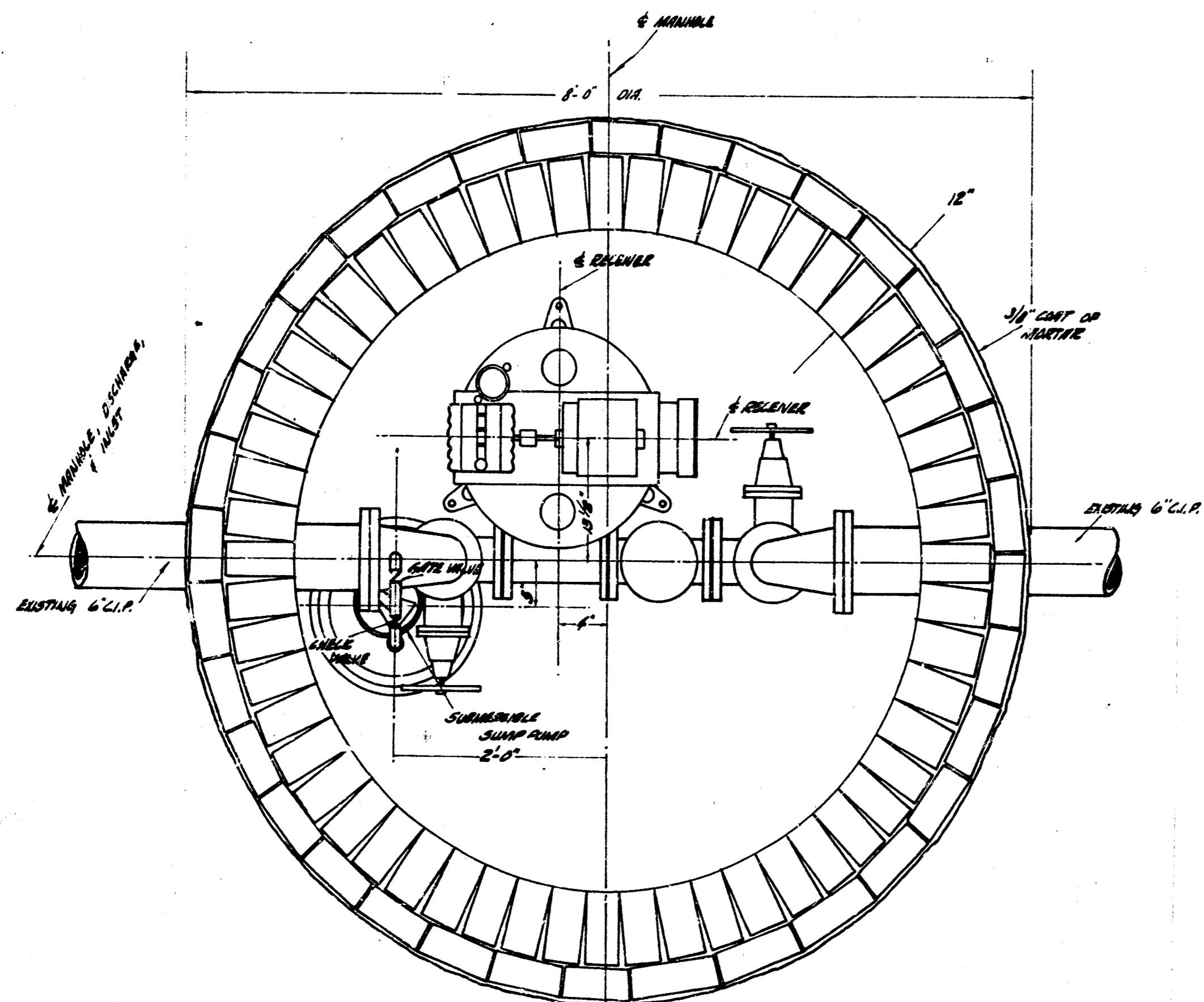

SECTIONAL PLAN
SCALE 1/2"

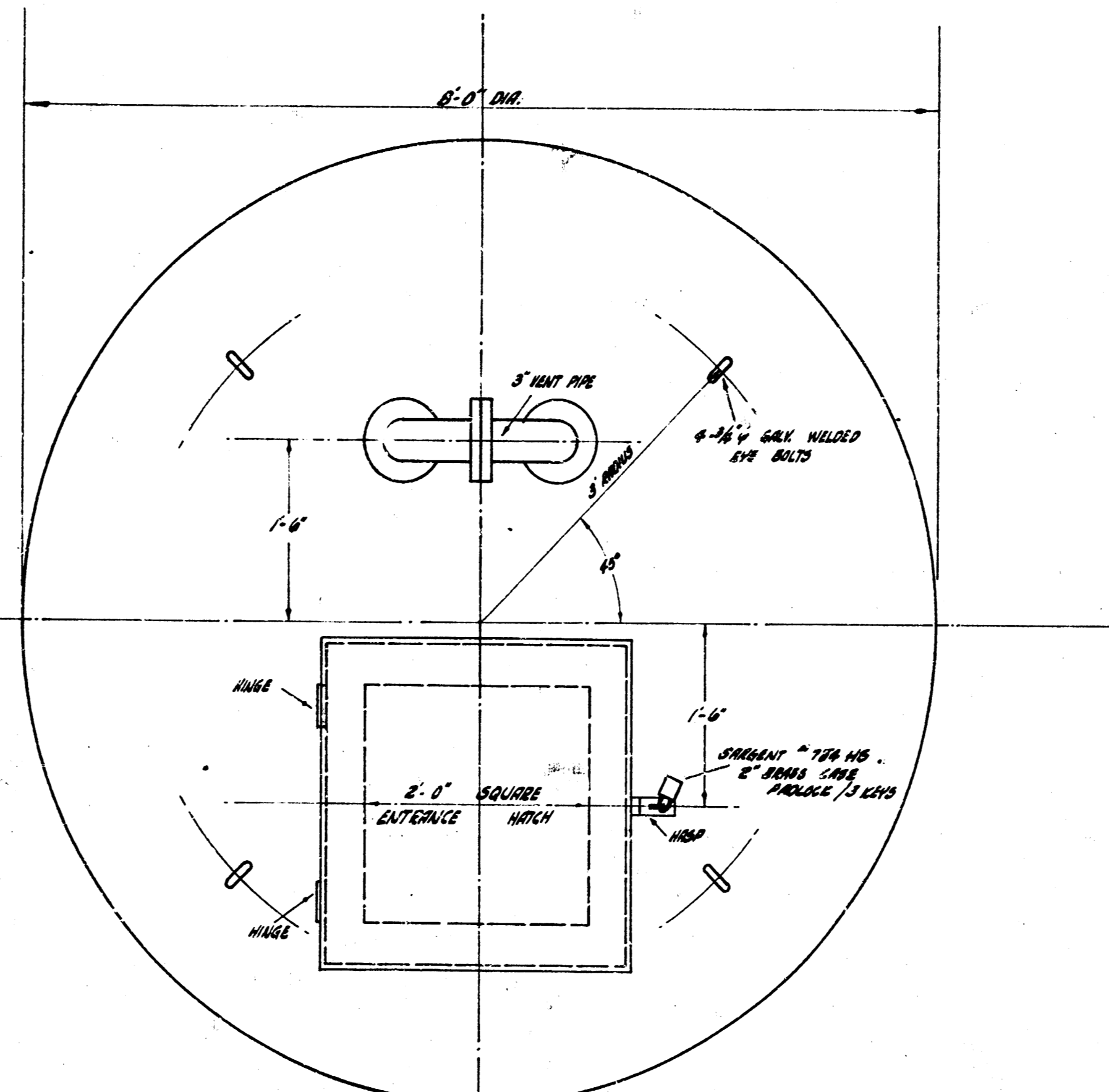

TOP
SCALE 1/2"

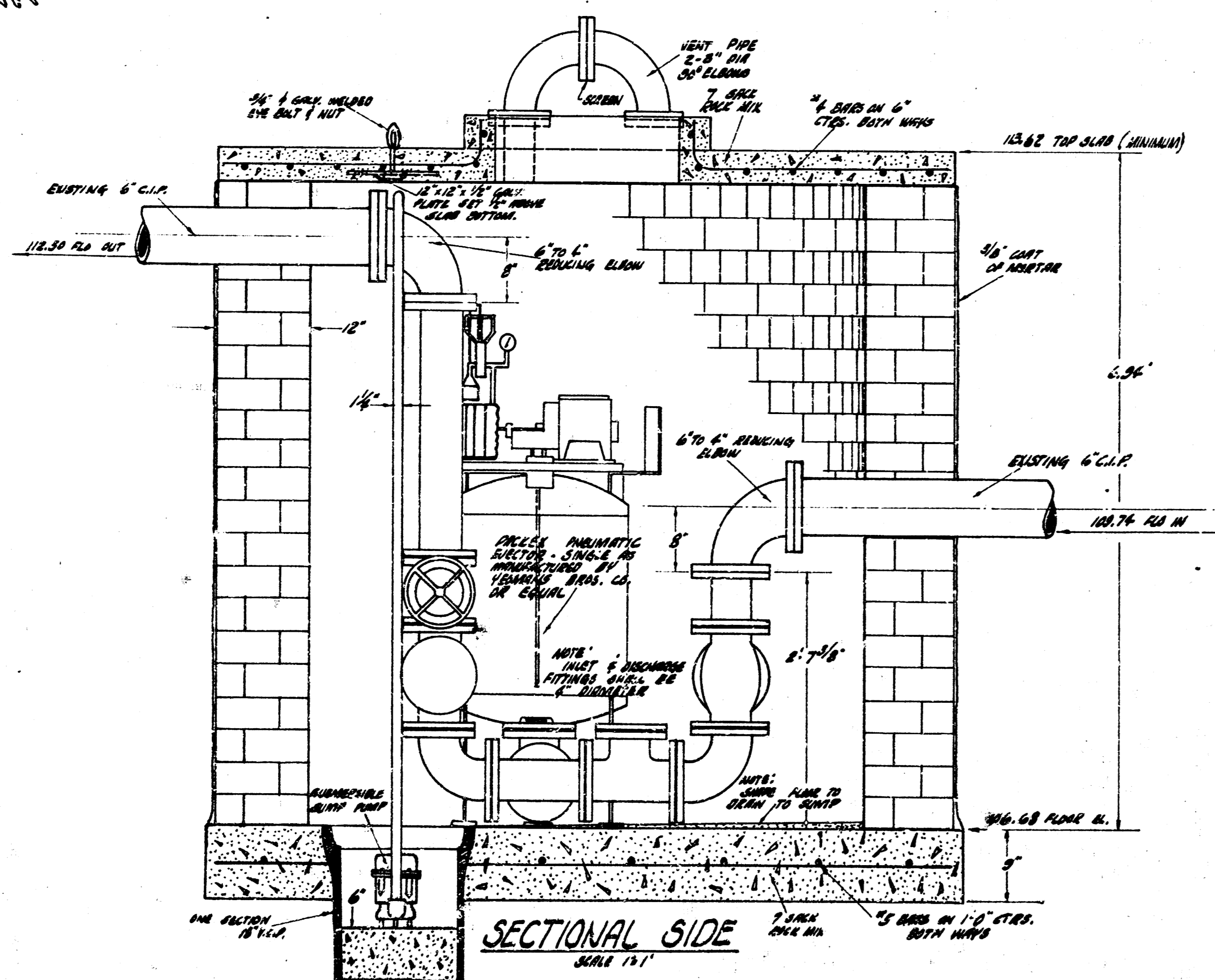

SECTIONAL SIDE
SCALE 1/2"

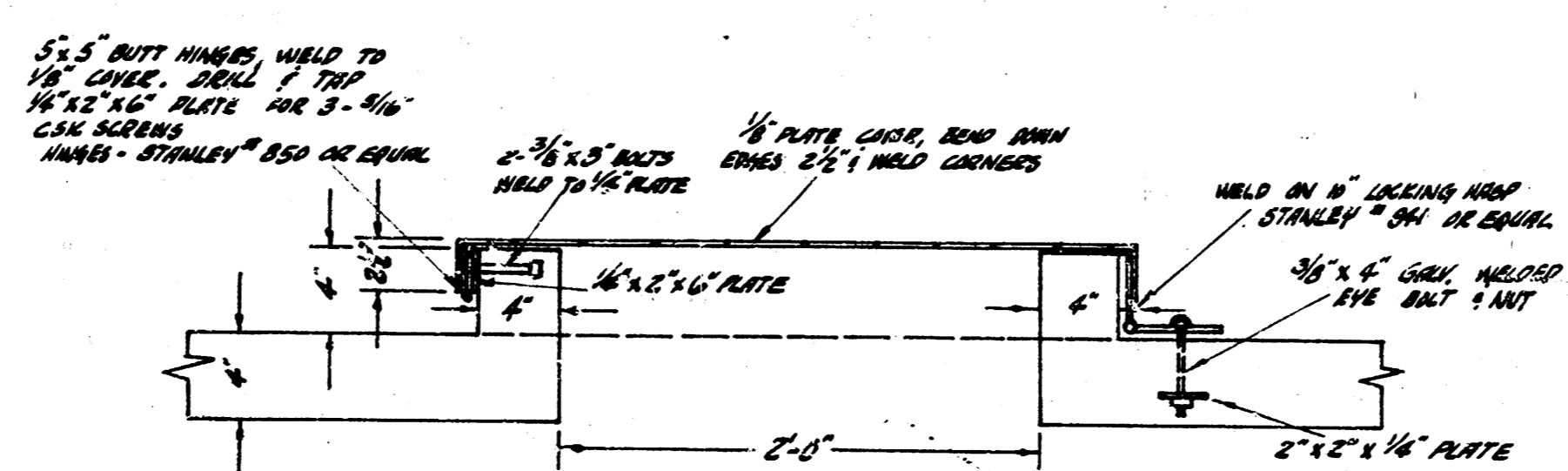

HATCH WAY
SCALE 1/2"

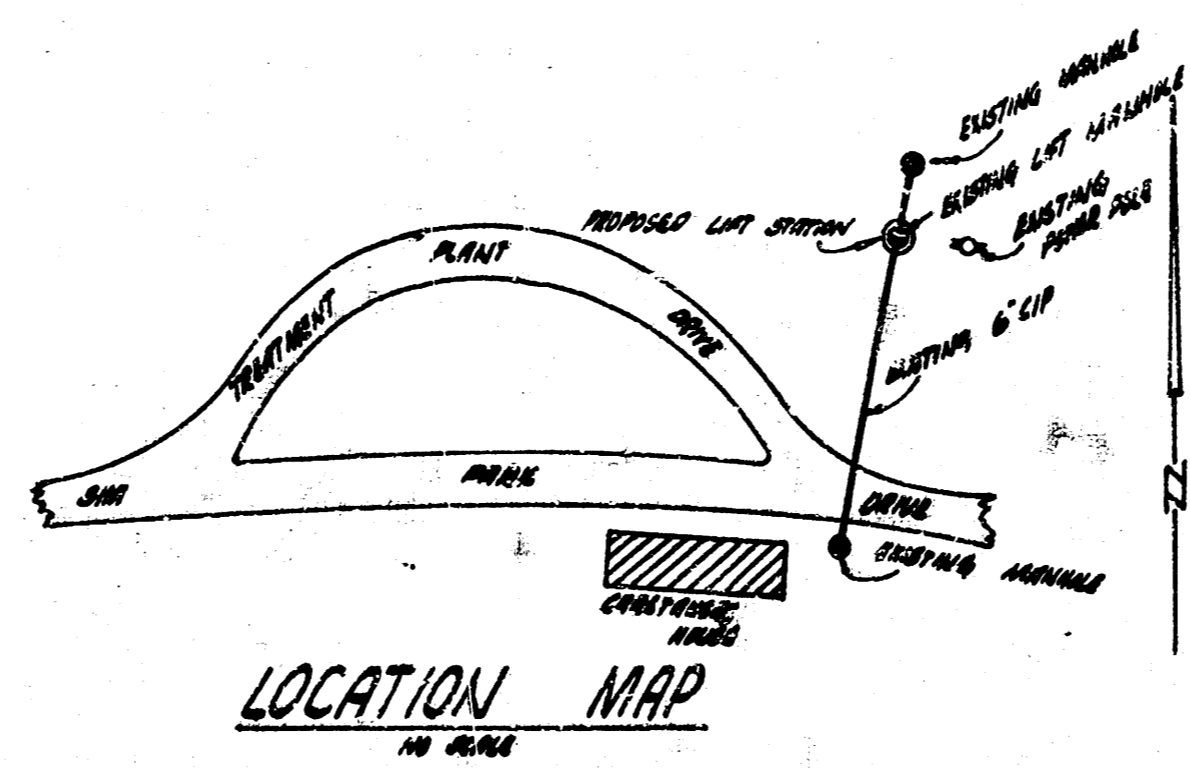

LOCATION MAP
1/4" = 1'-0"



LIFT STATION FOR COWTOWN SEWER
CITY OF WICHITA, KANSAS
B.E. SMITH CITY ENGINEER

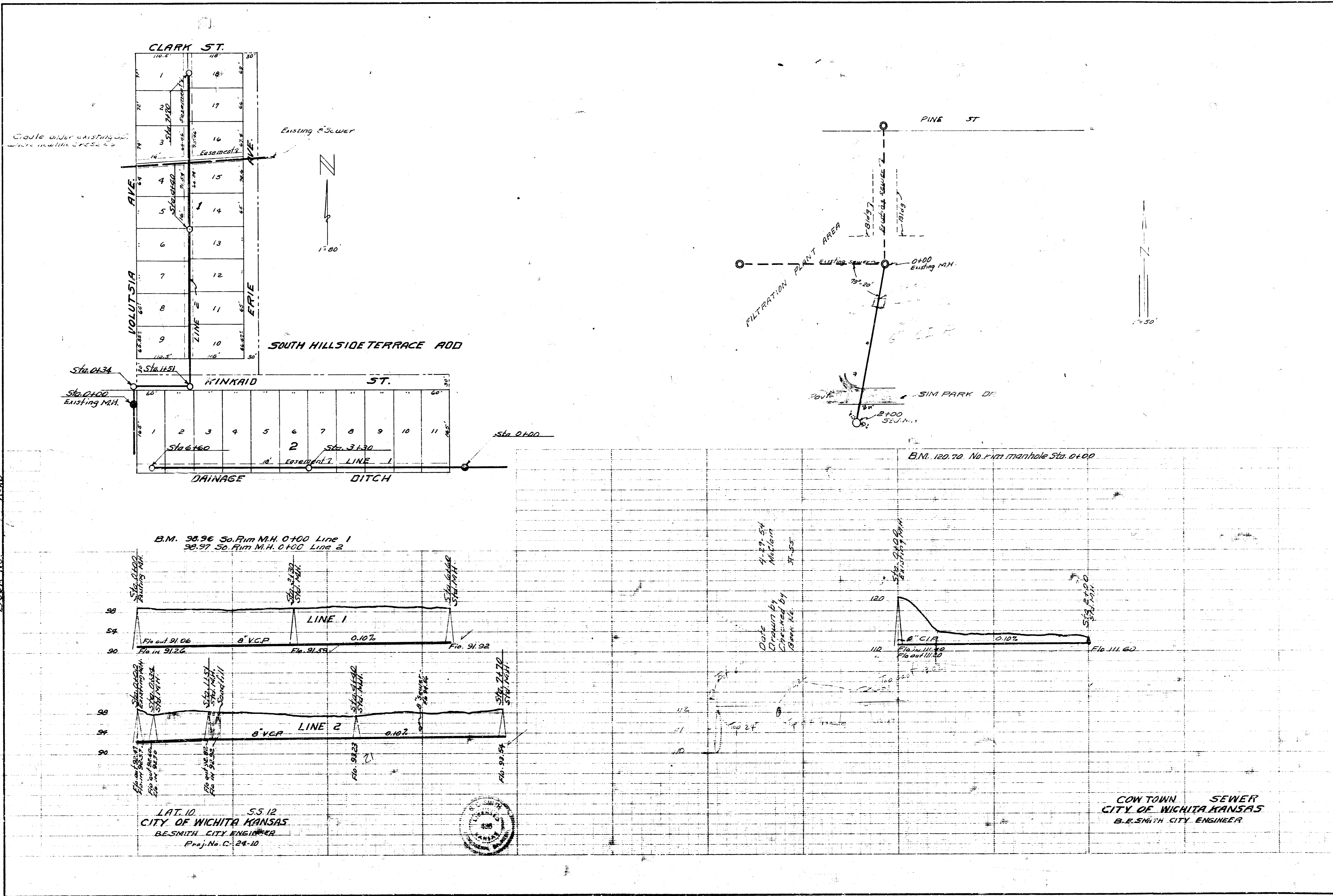

Date Drawn by
 Checked by
 11-9-54
 M. C. Smith
 B.E. Smith

Date Drawn by
 Checked by
 11-9-54
 M. C. Smith
 B.E. Smith

B.M. 98.96 So. Rim M.H. 0+00 Line 1
 98.97 So. Rim M.H. 0+00 Line 2
 LINE 1
 8" VCP 0.10%
 LINE 2
 8" VCP 0.10%
 6" C.I.P. 0.10%
 LAT. 10 S.S. 12
 CITY OF WICHITA KANSAS
 B.E. SMITH CITY ENGINEER
 Proj. No. C. 24-10

COW TOWN SEWER
 CITY OF WICHITA KANSAS
 B.E. SMITH CITY ENGINEER

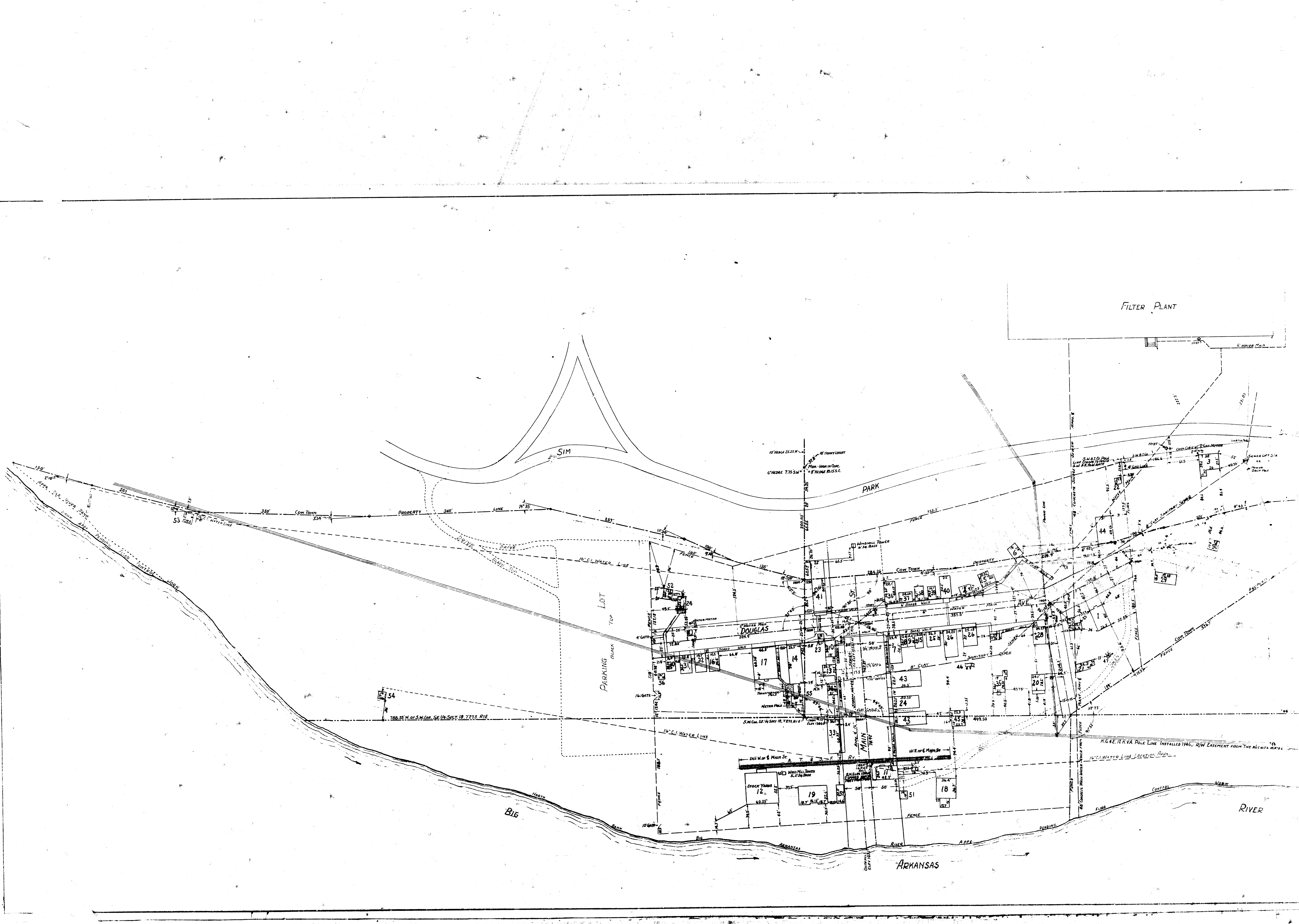

FILTER PLANT

SIM

PARK

PARKING LOT
BLACK TOP

DOUGLAS

MAIN ST.

BIG

ARKANSAS

RIVER

APPR. 24\"/>

53

320'

Cow Town

PROPERTY

340'

LINE

354'

1\"/>

257'

10\"/>

100'

10\"/>

135'

200.05'

65.5'

284.24'

355.5'

PROPERTY

230.0'

10\"/>

10\"/>

10\"/>

10\"/>

10\"/>

10\"/>

10\"/>

700.55' W. of S.W. Cor. SE 1/4 Sect. 18 T.77 N. R.1E

S.W. Cor. SE 1/4 Sect. 18, T.77 N. R.1E
Elev. 1900.0'

16\"/>

245' W. of S. MAIN ST.

STOCK YARDS

12

19

18

17

16

15

14

13

12

11

NORTH
BIG
ARIZONA
RIVER
APPX.

10\"/>

10\"/>

10\"/>

10\"/>

10\"/>

10\"/>

10\"/>

10\"/>

10\"/>

10\"/>

10\"/>

10\"/>

- | | | |
|------------------------|----------------------------|---------------------|
| 1 CHURCH | 24 BOTTLE SHOP | 47 CHICK SALES |
| 2 PARSONAGE | 25 FUR SHOP | 48 CHICK SALES |
| 3 CUSTODIANS HOUSE | 26 MORTUARY | 49 WELL HOUSE |
| 4 JAIL | 27 HONEYMOON COTTAGE | 50 " " |
| 5 MUNGER HOUSE | 28 LITTLE RED SCHOOL HOUSE | 51 " " |
| 6 SOD ROOF SCHOOL | 29 GARAGE | 52 " " |
| 7 DRUG STORE | 30 P.O. SIGN SHOP | 53 " " |
| 8 BARBER SHOP | 31 ART. GLE SHOP | 54 " " |
| 9 POST OFFICE | 32 GIFT SHOP | 55 REST ROOMS |
| 10 WELLS FARGO OFFICE | 33 MUSEUM | 56 OFFICE |
| 11 DEPOT-TRUCK ETC. | 34 INDIAN DISPLAY | 57 GARDNER COAL CO. |
| 12 STOCK YARDS | 35 HOUSE | |
| 13 BLACKSMITH SHOP | 36 BANK | |
| 14 DELMONICOS | 37 GUN SHOP | |
| 15 LAW OFFICE | 38 LIBRARY | |
| 16 PRINT SHOP | 39 SWAP SHOP | |
| 17 VARIETY | 40 TOWN HALL | |
| 18 BARN | 41 GENERAL STORE | |
| 19 BARN | 42 COMMUNITY HALL | |
| 20 CARETAKERS HOUSE | 43 BUCKHORN BAR | |
| 21 BILLY THE KID HOUSE | 44 FIRE BARN | |
| 22 REST ROOM | 45 STORAGE BLDG. | |
| 23 TICKET OFFICE | 46 CHICK SALES | |

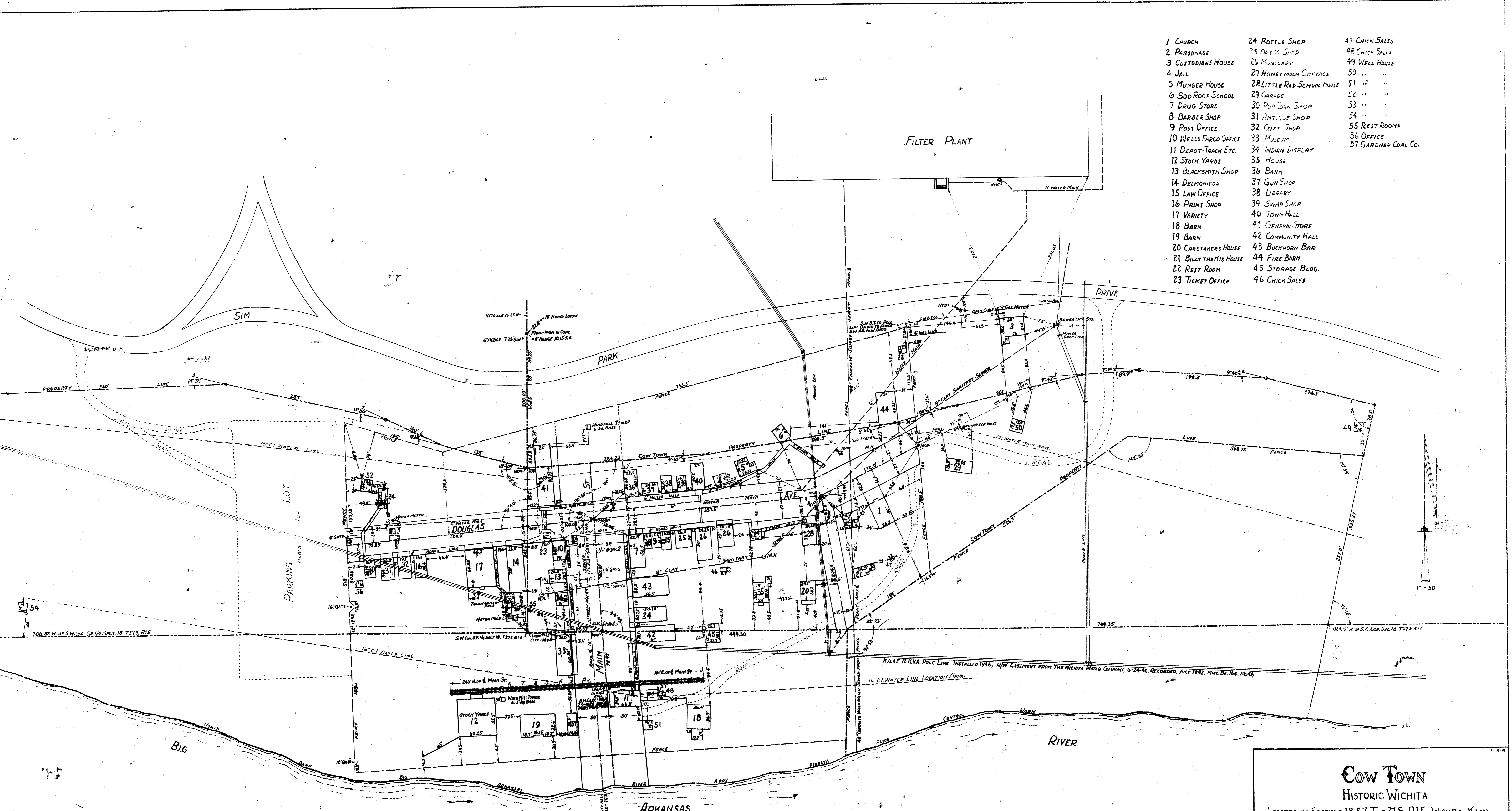

COW TOWN
HISTORIC WICHITA
 LOCATED IN SECTIONS 18 & 7 TWP. 27 S., R1E, WICHITA, KANS.

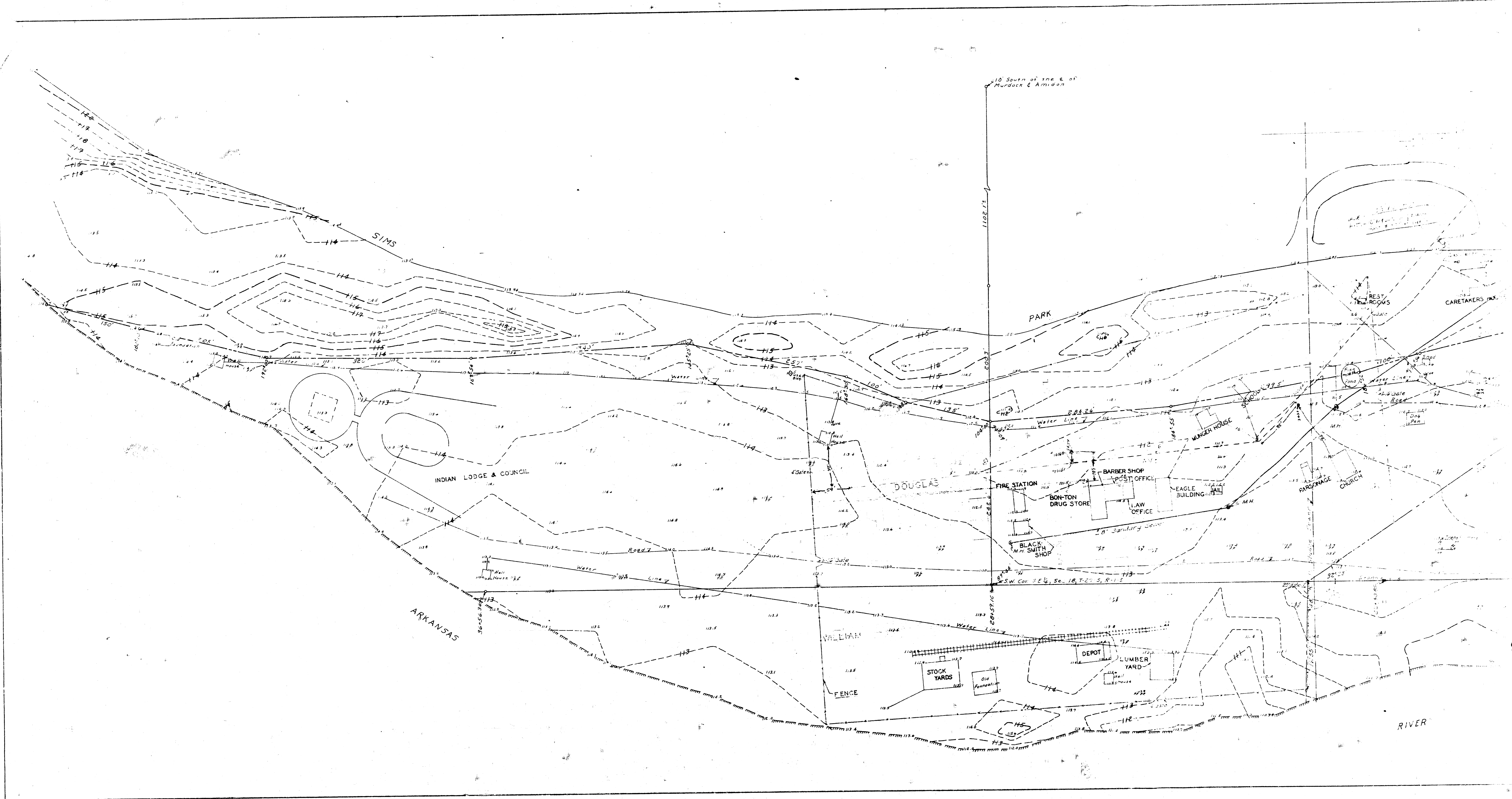

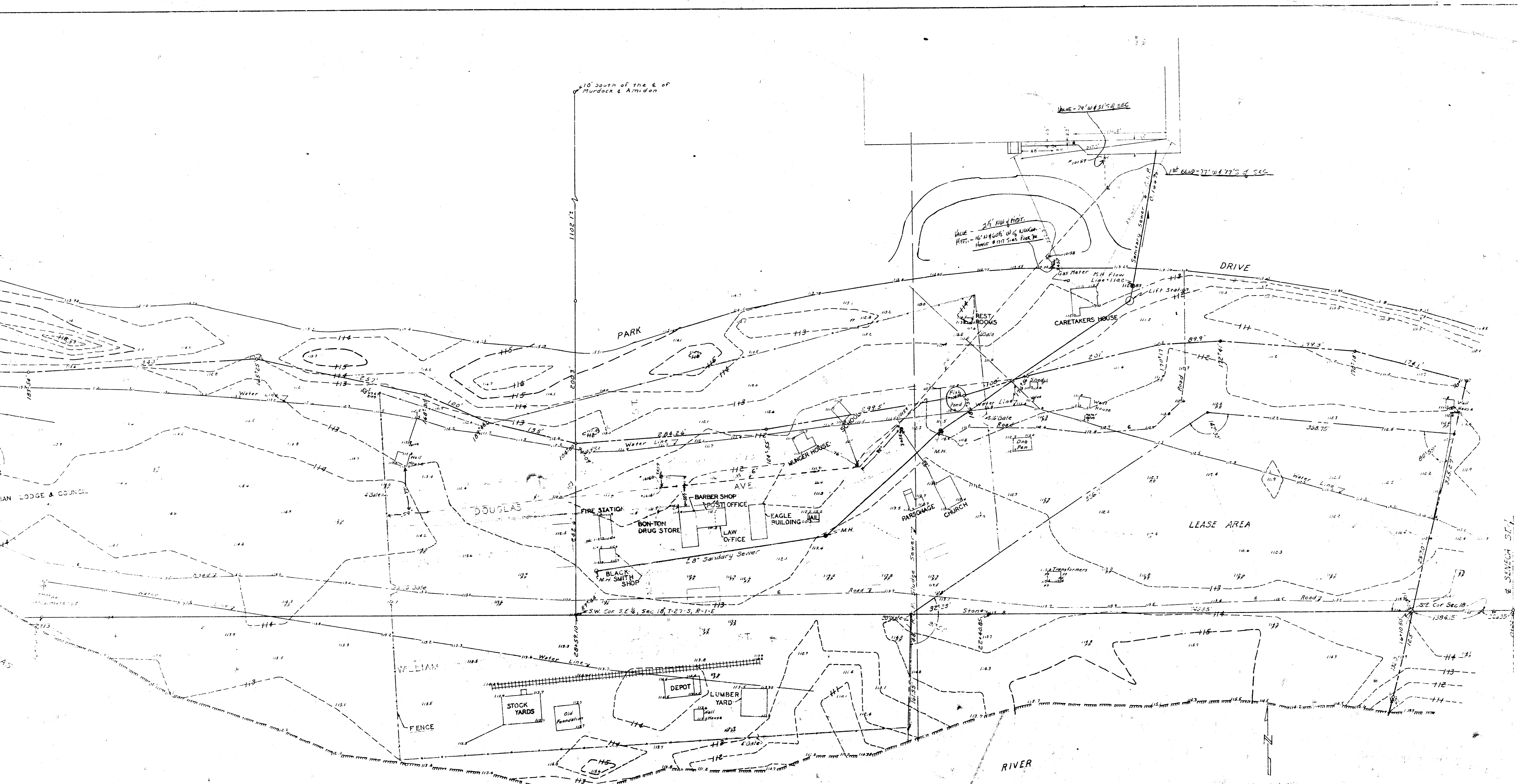

COWTOWN F-7
 PREPARED BY
 REVISED AUG 1960 GUY S. GUTHRIE, CONSULTING ENGINEERS
 REVISED MAR 1950
 DATE 12, 1957 1003 VINCENT LANE - WICHITA, KANSAS