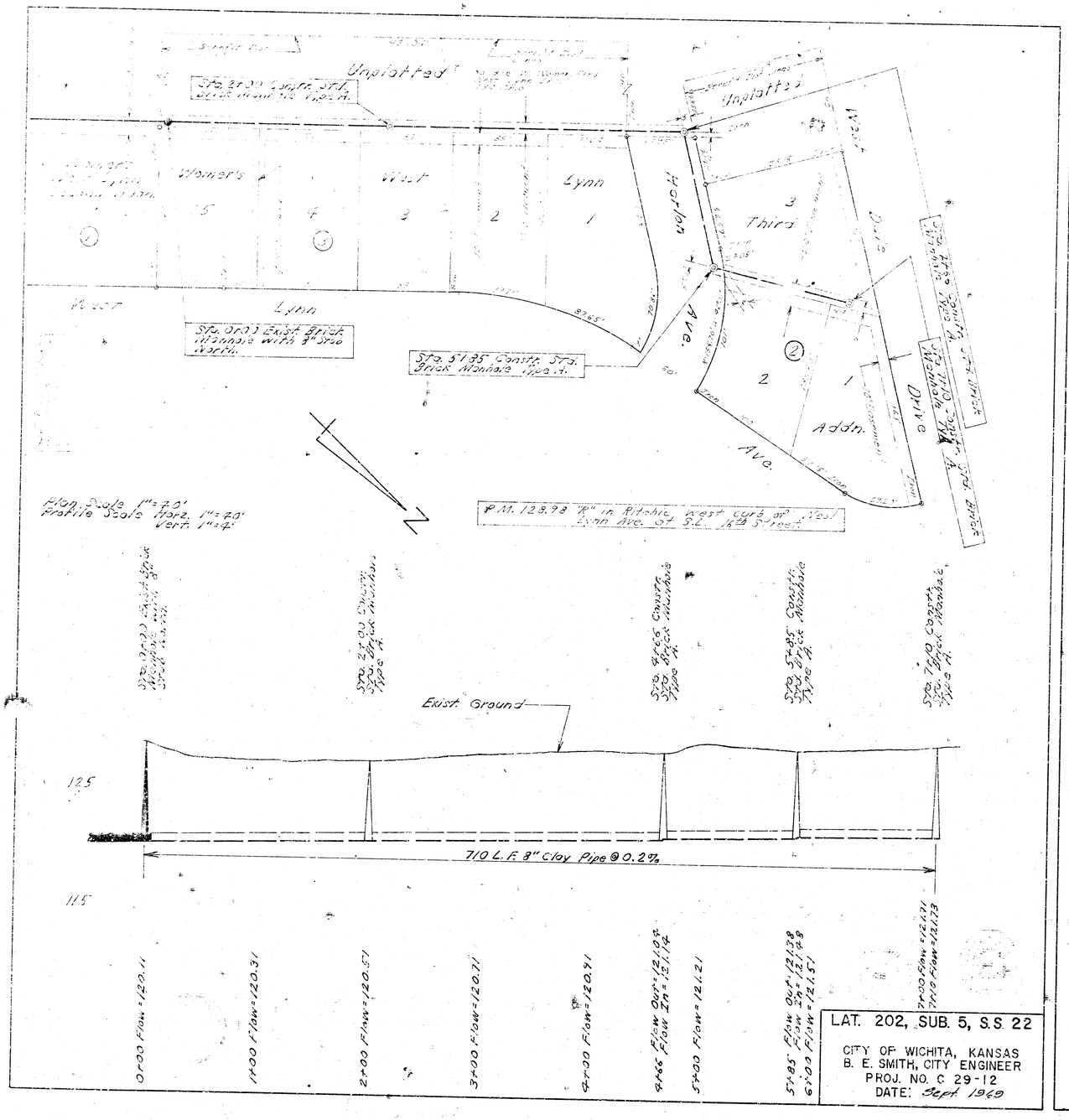

LAT. 202, SUB. 5, S.S. 22

CITY OF WICHITA, KANSAS
B. E. SMITH, CITY ENGINEER
PROJ. NO. C 29-12
DATE: Sept 1960

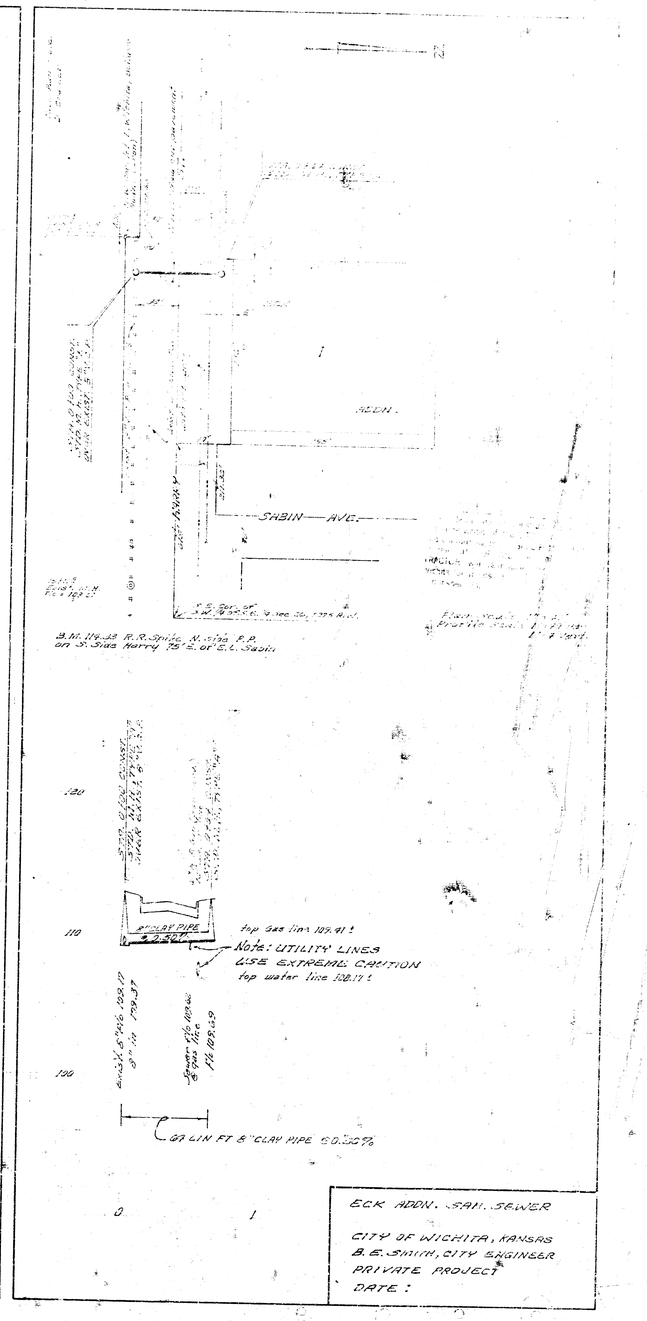

ECK ADDN. SAN. SEWER

CITY OF WICHITA, KANSAS
B. E. SMITH, CITY ENGINEER
PRIVATE PROJECT
DATE: