

NOTE TO CONTRACTOR  
This project will be constructed under  
the supervision of the CITY ENGINEER  
and conform to the SPECIFICATIONS  
of the CITY OF WICHITA. THE CON-  
TRACTOR will reimburse the City of  
Wichita for all cost of permits, plans,  
inspection.

9-7-79  
APPROVED AS NOTED  
By CITY ENGINEER  
D. J. ...  
D. J. ...  
D. J. ...

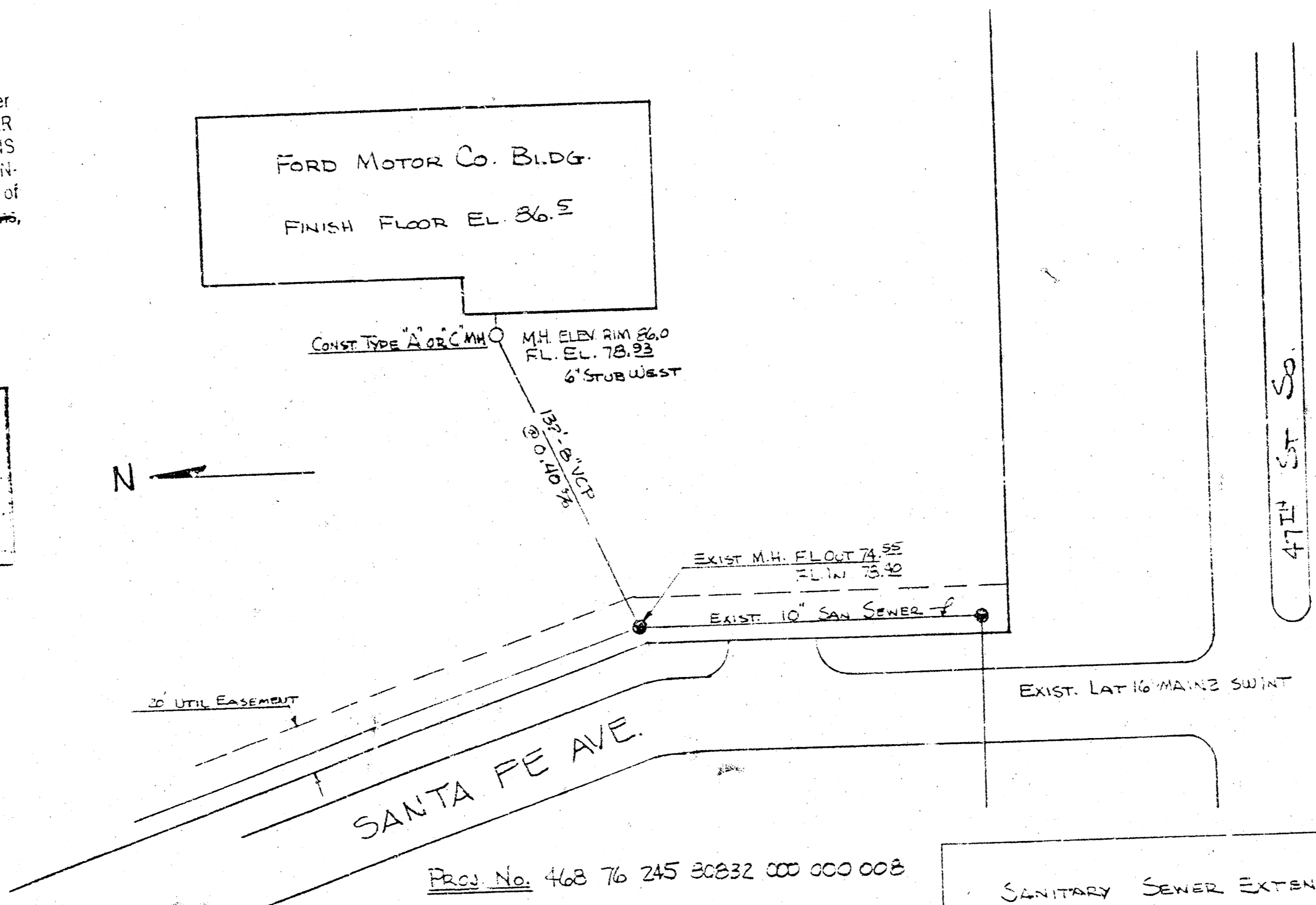

Proj. No. 468 76 245 30832 000 000 008

SITE PLAN  
SCALE 1"=50'-0"

SANITARY SEWER EXTENSION  
FOR  
FORD MOTOR COMPLEX  
4TH ST SOUTH & SANTA FE  
MID STATES CONST. CO., INC. SEPT 1979

