

LOOK OF 238

LEGEND

1. PROVIDE FIVE REMOVAL OF EXISTING... (partially obscured)
2. MAINTAIN ALL EXISTING CONSTRUCTION... (partially obscured)
3. KEEP STOCK PILES OF CONSTRUCTION... (partially obscured)
4. PERMIT OCCUPANCY CERTIFICATE... (partially obscured)

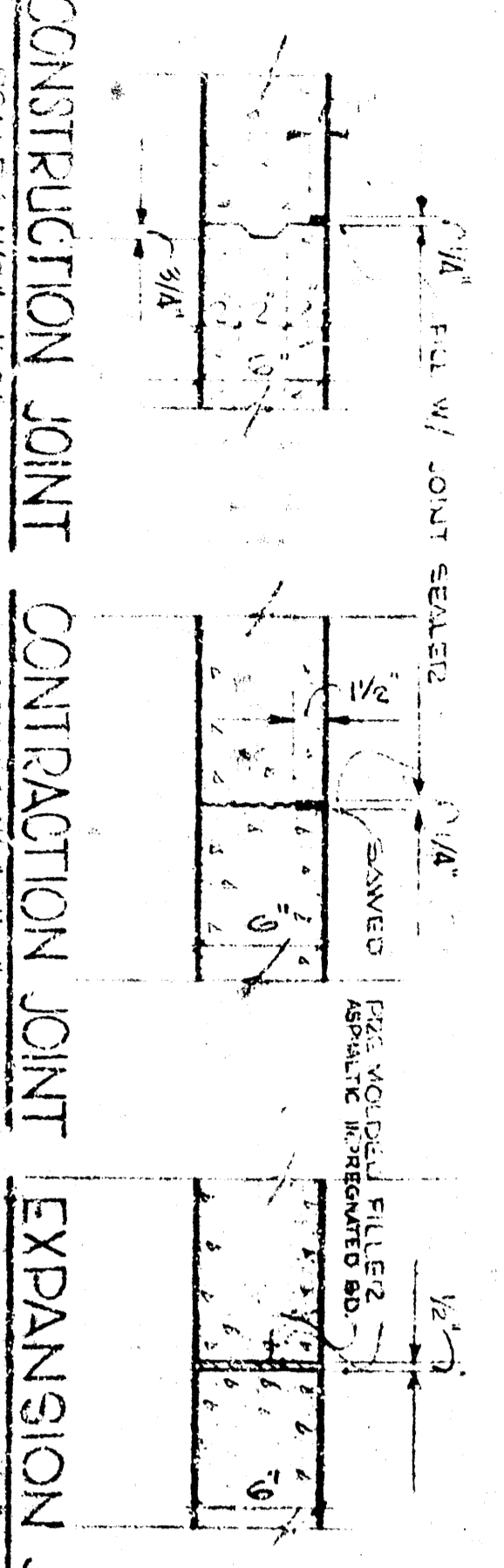
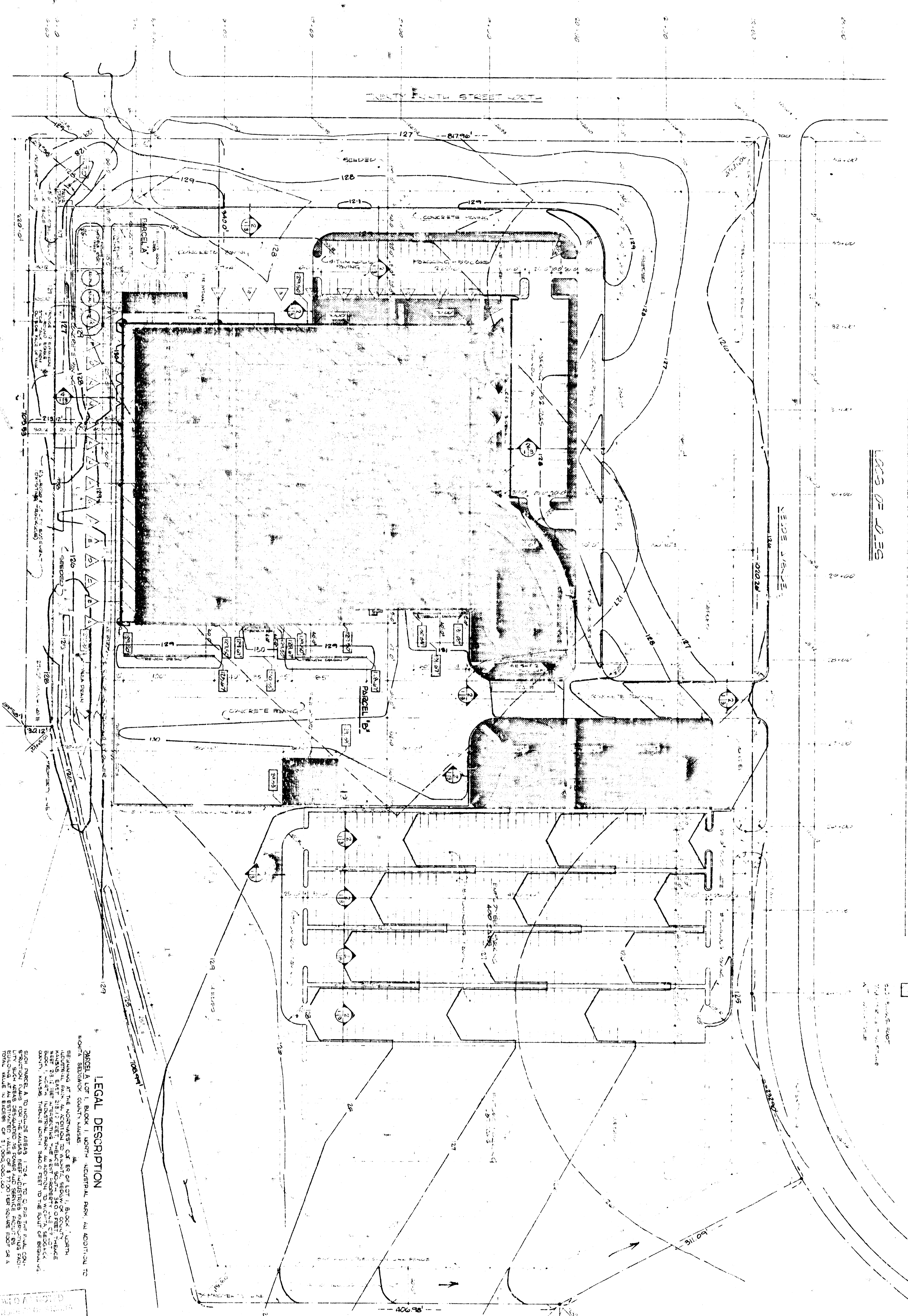

SITE PLAN

ALL PAVED AREAS AND DRIVEWAYS SHALL BE STREPPED...
 CONTRACTOR TO MAINTAIN EXISTING...
 CONCRETE DRIVEWAYS AND PARKING SHALL BE...
 SCALE: 1/2" = 1'-0"

- 1. 1" = 1'-0" (partially obscured)
- 2. 1/2" = 1'-0" (partially obscured)
- 3. 1/4" = 1'-0" (partially obscured)

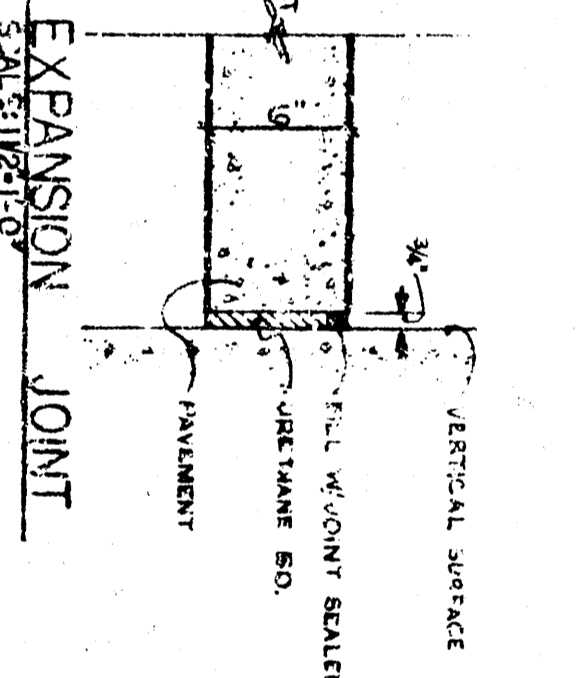

LEGAL DESCRIPTION

PARCEL A, LOT 1, BLOCK 1, NORTH INDUSTRIAL PARK, AN ADDITION TO...
 BEING AT THE NORTHWEST CORNER OF LOT 1, BLOCK 1, NORTH...
 INDUSTRIAL PARK, AS SHOWN ON THE PLAT THEREOF...
 BEING AT THE NORTHWEST CORNER OF LOT 1, BLOCK 1, NORTH...
 INDUSTRIAL PARK, AS SHOWN ON THE PLAT THEREOF...
 BEING AT THE NORTHWEST CORNER OF LOT 1, BLOCK 1, NORTH...
 INDUSTRIAL PARK, AS SHOWN ON THE PLAT THEREOF...

REVISIONS
 3/7/74

James Hardy

1 NEW BEEF PROCESSING PLANT KANSAS BEEF INDUSTRIES INC. TWENTY NINTH STREET AT FIFTH AVENUE WICHITA, KANSAS	DATE: 1972 6 DEC 1972	DRAWN BY: [Name] CHECKED BY: [Name]	SITE PLAN	WILLIS REGIER, A.I.A. REGISTERED PROFESSIONAL ARCHITECT 402-721-1000 5120 SOUTH ROCKY HILL BLVD. OMAHA, NEBRASKA 68107
	SCALE: 1/2" = 1'-0"	SHEET NO.: [Number]	TOTAL SHEETS: [Number]	PROJECT NO.: [Number]

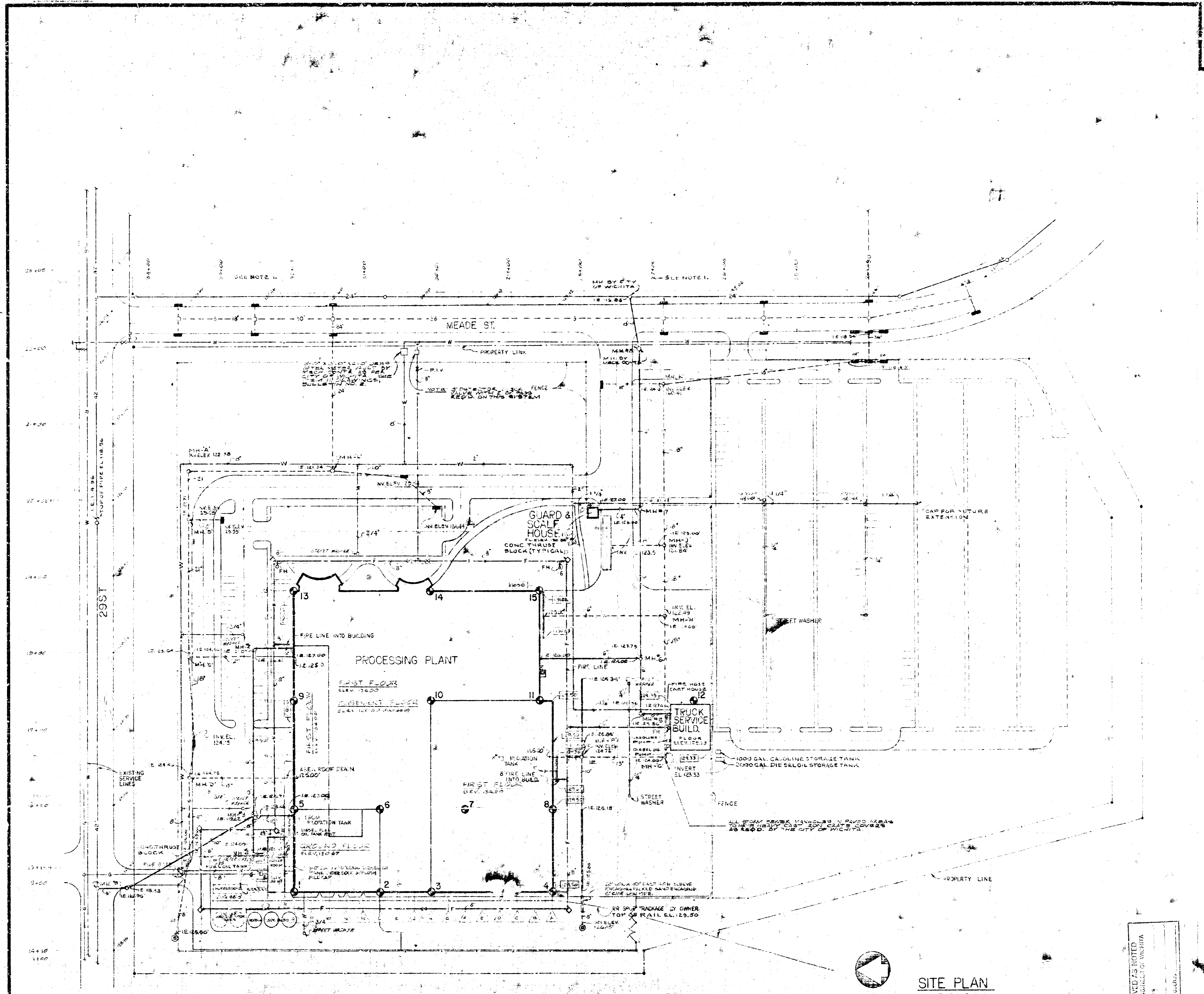

NOTES:
 1. ALL CURB INLETS SHOW OUTSIDE OF PROPERTY LINES WILL BE BY OTHERS.
 2. ALL STORM AND SANITARY DRAINAGE UNDER PAVED AREAS TO BE EXTRA HEAVY GUTTER AND SOLID PIPE. ALL OTHER EXTERIOR SANITARY DRAINAGE TO BE REINFORCED CONCRETE PIPE. ALL OTHER EXTERIOR SANITARY DRAINAGE TO BE VITRIFIED CLAY PIPE. REFER TO SPECIFICATIONS FOR SANITARY DRAINAGE SYSTEMS.
 3. MANHOLE COVER ELEVATIONS SHALL BE PLUSH WITH CONCRETE OR GRADE.

SITE PLAN
 SCALE 1" = 50'

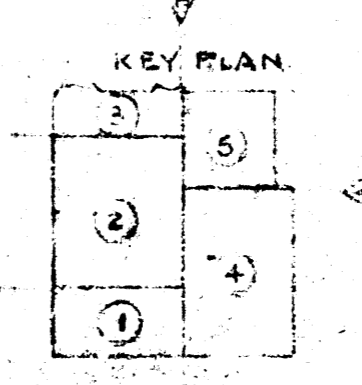

APPROVED AS NOTED
 BY CITY ENGINEER OF WICHITA
 Street Sewers
 Storm Sewers
 Elevation Approach

WILLIS REGIER, A.I.A.
 REGISTERED PROFESSIONAL ARCHITECT
 1015 W. 10TH ST. WICHITA, KANSAS 67202
 DATE: 2-26-1952
 SHEET: 1 OF 1
 PROJECT: NEW BEEF PROCESSING PLANT
 KANSAS BEEF INDUSTRIES, INC.
 TWENTY-NINTH STREET AT 29TH AVENUE
 WICHITA, KANSAS
 SCALE: 1" = 50'
 DRAWN BY: [Signature]
 CHECKED BY: [Signature]