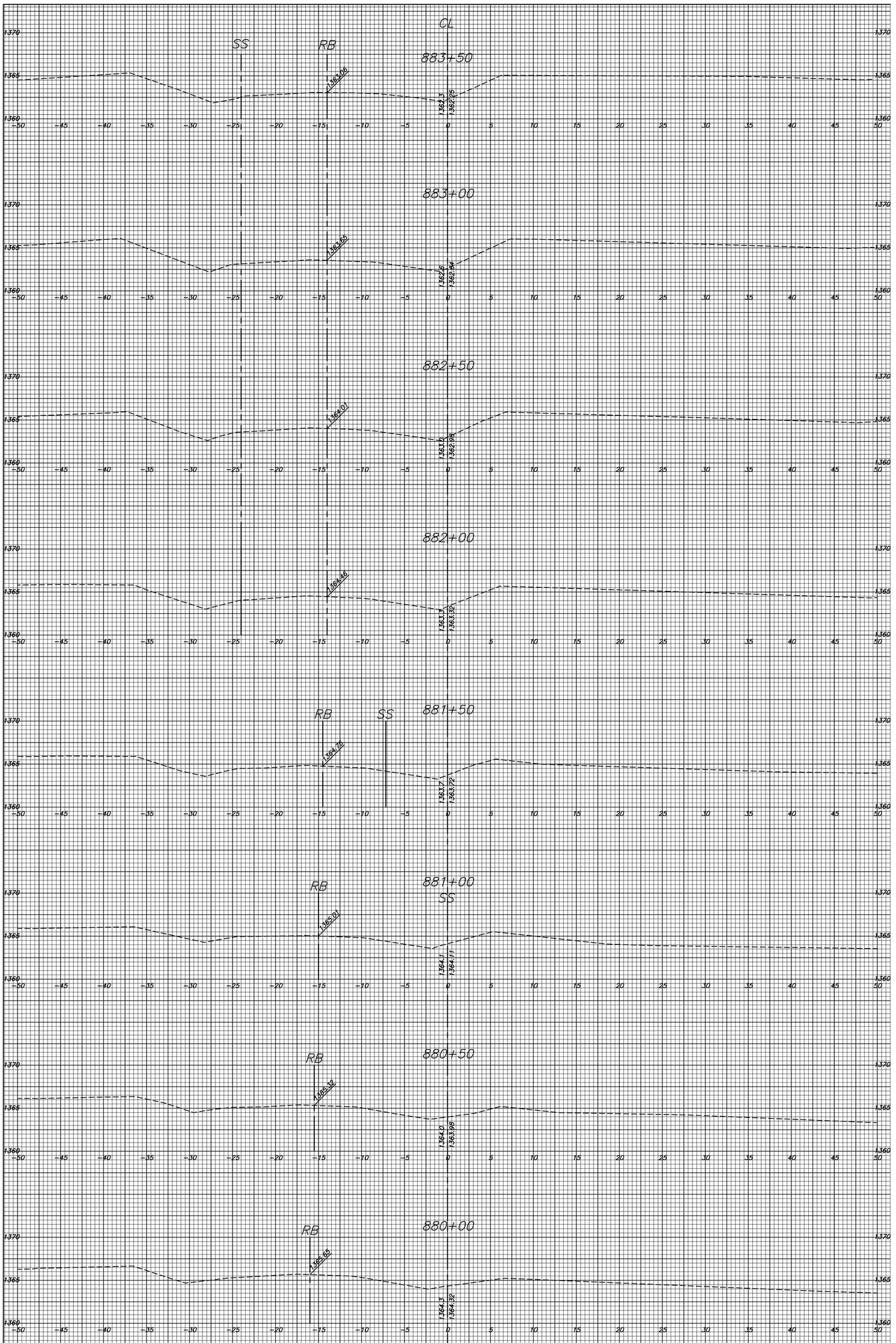

CL = CENTER OF RR R/W
SS = PROP. SANITARY SEWER CROSSING
RB = CENTER OF EXISTING RAILBED

CROSS SECTIONS - BNSF RR R/W