

FHWA REGION NO.	STATE	PROJECT NO.	FISCAL YEAR	SHEET NO.	TOTAL SHEETS
7	KANSAS	87N-0503-01	2009	80	101

FEDERAL Project No. ARRA-N050(301)

Phase 5:  
Construct Storm Water Sewer on the northwest quarter of Harry and Hydraulic.  
Construct paving on the west side of Hydraulic from south of Harry to the south line of Harry, from the centerline of Harry to the south line of Lincoln, and on the northwest quarter of Lincoln and Hydraulic. North-bound traffic only on existing pavement east of the centerline of Hydraulic. South-bound traffic detoured west on Douglas to Washington, south on Washington to Harry and east on Harry to Hydraulic. Two-way traffic on existing pavement east of the centerline of Hydraulic south of Harry.

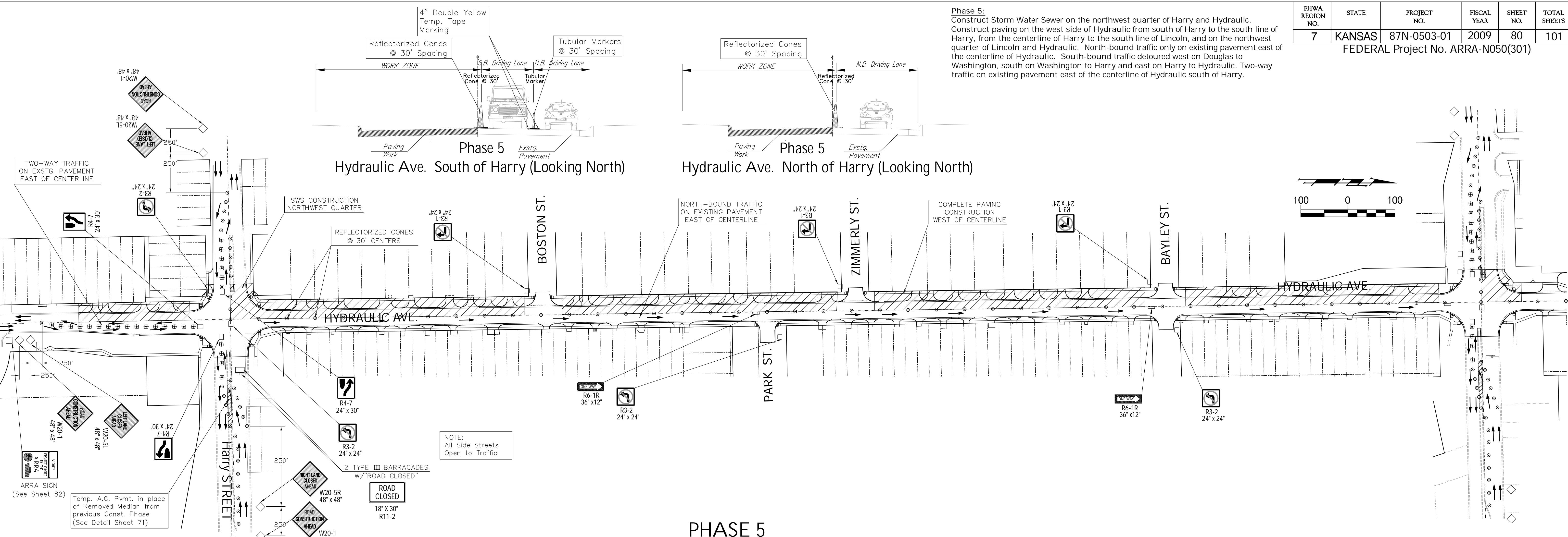

PHASE 5

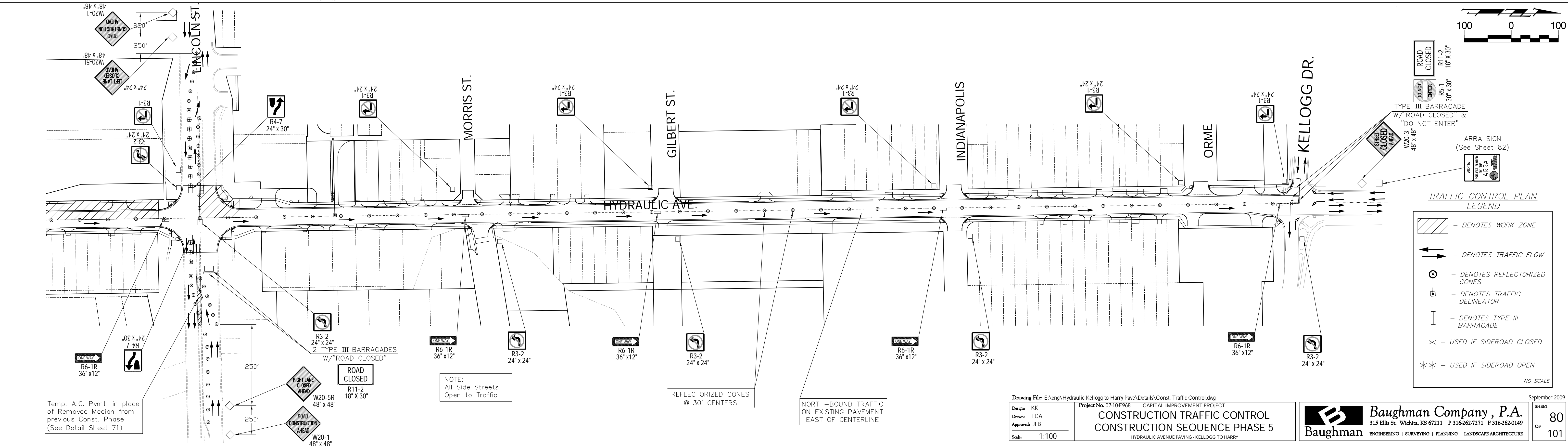

**TRAFFIC CONTROL PLAN LEGEND**

- DENOTES WORK ZONE
- DENOTES TRAFFIC FLOW
- DENOTES REFLECTORIZED CONES
- DENOTES TRAFFIC DELINEATOR
- DENOTES TYPE III BARRICADE
- USED IF SIDEROAD CLOSED
- USED IF SIDEROAD OPEN

NO SCALE

