

NOTE:
Existing Manhole A3 is Beneath Existing Asphalt Pavement. The Proposed Manhole A3 (Sta. 50+48.99, 13.36' Rt.) is located on the plans based on city records. It may require adjustment in the field to facilitate connection to existing.

(A) Remove Existing Inlet/Manhole and Plug Existing RCP Pipe, Subsidiary to Removal of Existing Structures.

STATE	PROJECT NO.	YEAR	SHEET NO.	TOTAL SHEETS
KANSAS	472-84295	2010	49	194

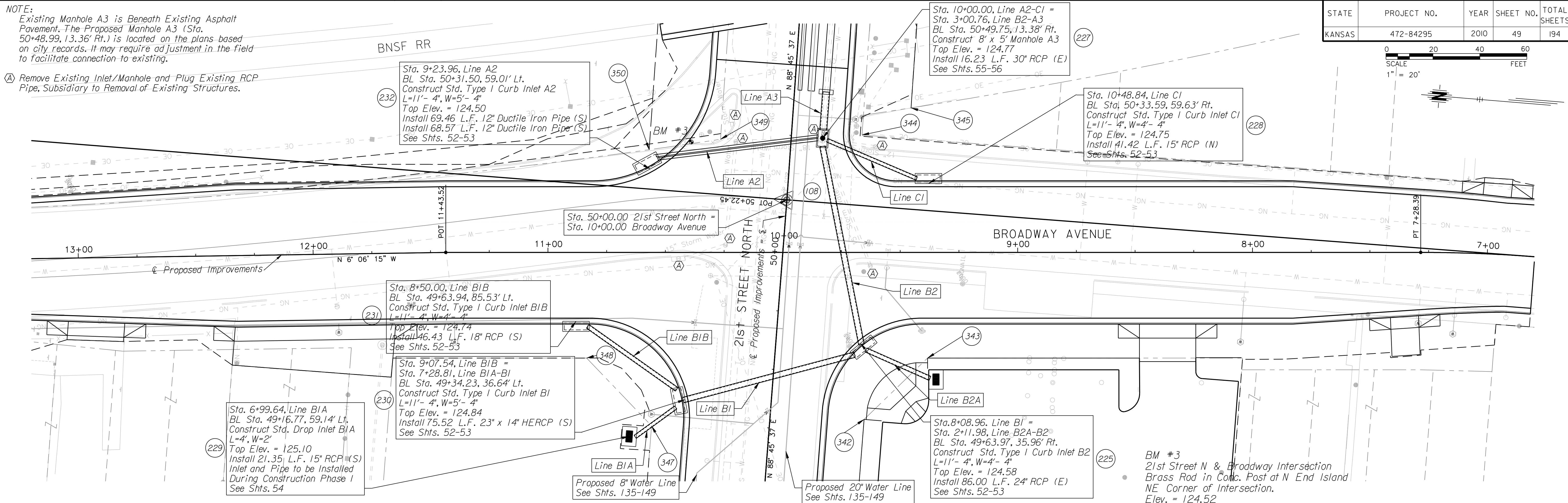

DATE	BY	REFERENCES NOTED	REFERENCES CHECKED

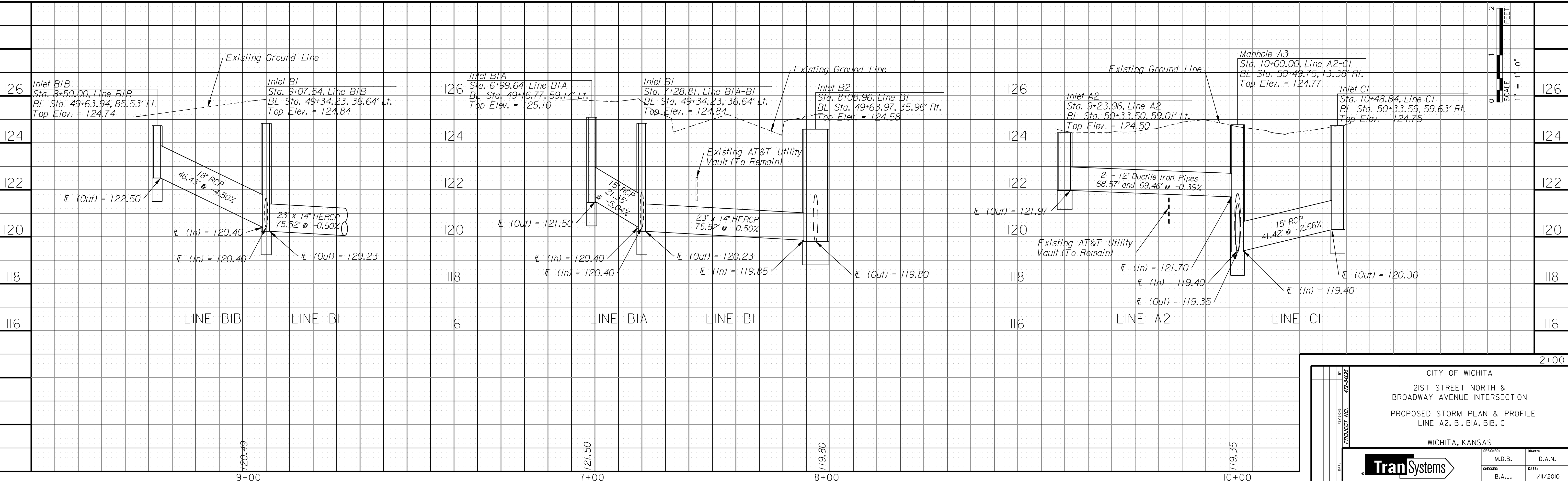

\$getenv, "dwgprefix"\$(getenv, "dwgname"), Plotdate\$(etime, 0, MON DD", "YYYY" - HMMmm/pm)
 Plotted By: danavarrro
 File: g:\W05\0001\ROAD\001st05.sht

CITY OF WICHITA	
21ST STREET NORTH & BROADWAY AVENUE INTERSECTION	
PROPOSED STORM PLAN & PROFILE	
LINE A2, B1, BIA, BIB, C1	
WICHITA, KANSAS	
DESIGNED	DRAWN
M.D.B.	D.A.N.
CHECKED	DATE
B.A.L.	1/11/2010

