

SE 1/4, SEC. 27, T 27 S, R 2 E

MCEVOY ADD.

TARA FALLS ADD.

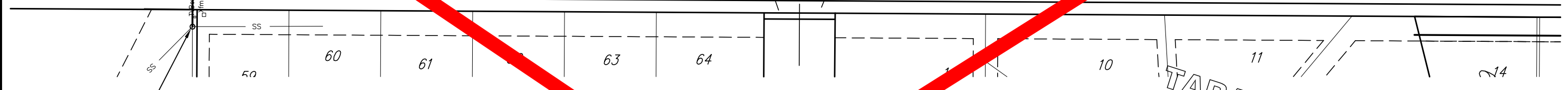
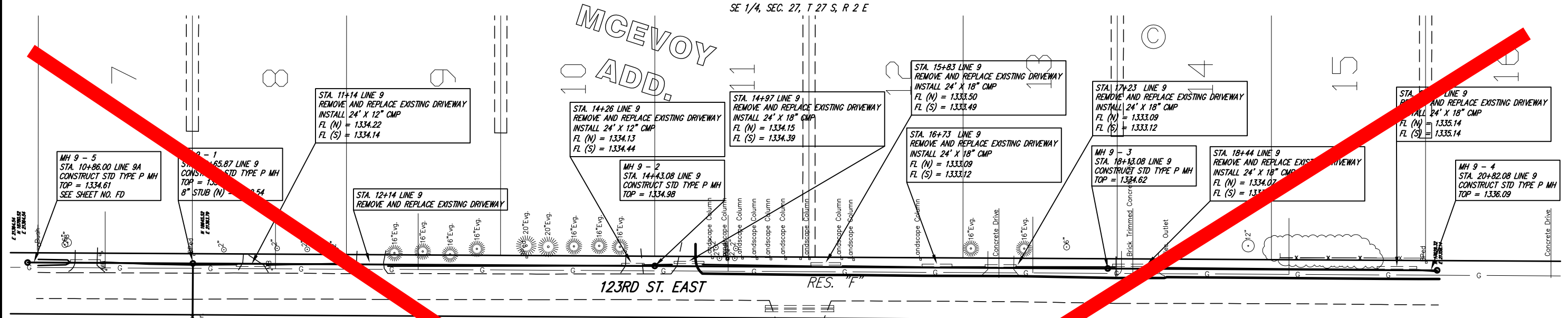

See Revised Sheet

THE CONTRACTOR SHALL GRADE THE DITCH TO MAINTAIN POSITIVE DRAINAGE. ALL COSTS SHALL BE SUBSIDIARY TO OTHER BID ITEMS.

THE CONTRACTOR SHALL REMOVE AND REPLACE THE EXISTING ROADWAY AND DRIVEWAYS TO CITY STANDARDS.

ALL CULVERT PIPES SHALL BE REMOVED AND REPLACED AS NECESSARY TO FACILITATE CONSTRUCTION OF THE SANITARY SEWER PROJECT. IF IN THE OPINION OF THE AREA ENGINEER THAT A CULVERT PIPE CAN BE REUSED, THE EXISTING CULVERT PIPE SHALL BE CLEANED OUT AND RESET. IF REPLACEMENT OF THE CULVERT PIPE IS REQUIRED, THE CULVERT PIPE SHALL BE OF THE SAME GAUGE AS REQUIRED FOR CITY OF WICHITA PAVING PROJECTS. COSTS FOR SUCH REMOVAL AND REPLACEMENT SHALL BE CONSIDERED SUBSIDIARY TO THE SANITARY RESTORATION BID ITEM AND SHALL BE BID OR PAID FOR SEPARATELY.

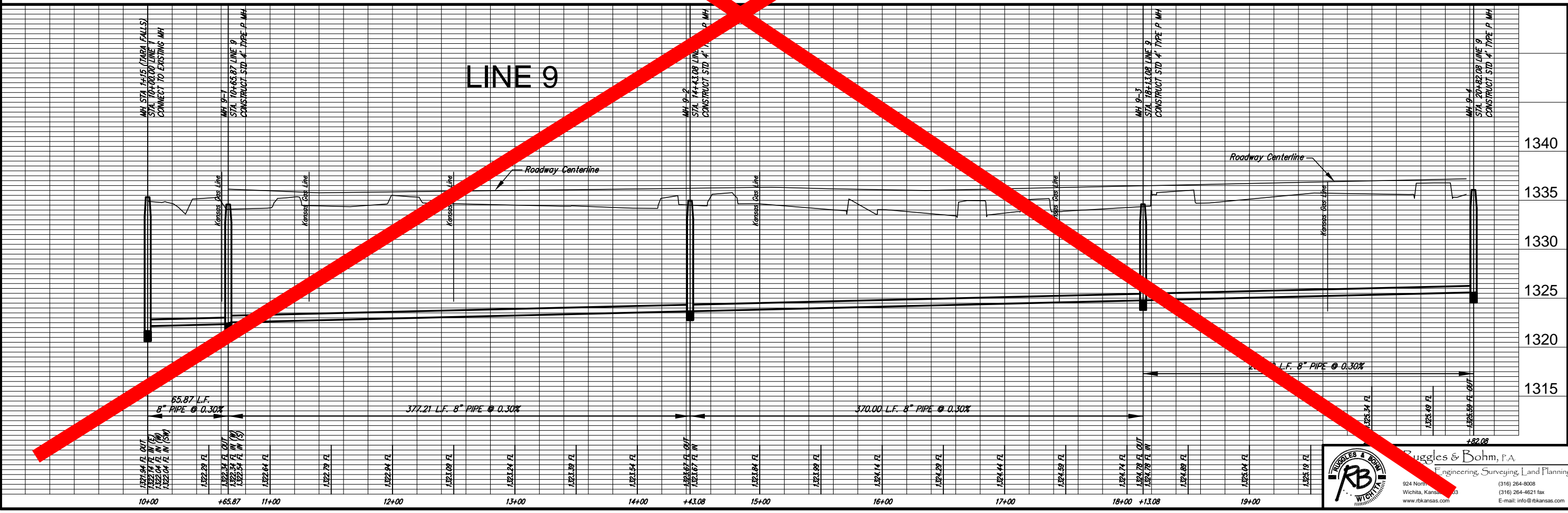
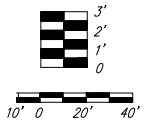

REVISION	DATE	REVIEW
SHOWN	PDC	10/6/05
REASON	UTILITY	
PDC		
PROJECT NUMBER	488-84033	DRAWING FILE
enrg_base		
MCEVOY SANITARY SEWER		
LATERAL LINE 9		
WICHITA, KANSAS		
RB JOB	2612X	
SHEET	8	
OF	14	

Ruggles & Bohm, P.A.
 Engineering, Surveying, Land Planning
 924 North... (316) 264-8008
 Wichita, Kansas... (316) 264-4621 fax
 www.rbkansas.com E-mail: info@rbkansas.com