

STATE	PROJECT NO.	YEAR	SHEET NO.	TOTAL SHEETS
KANSAS	54-87 K-8258-05	2003	11	51

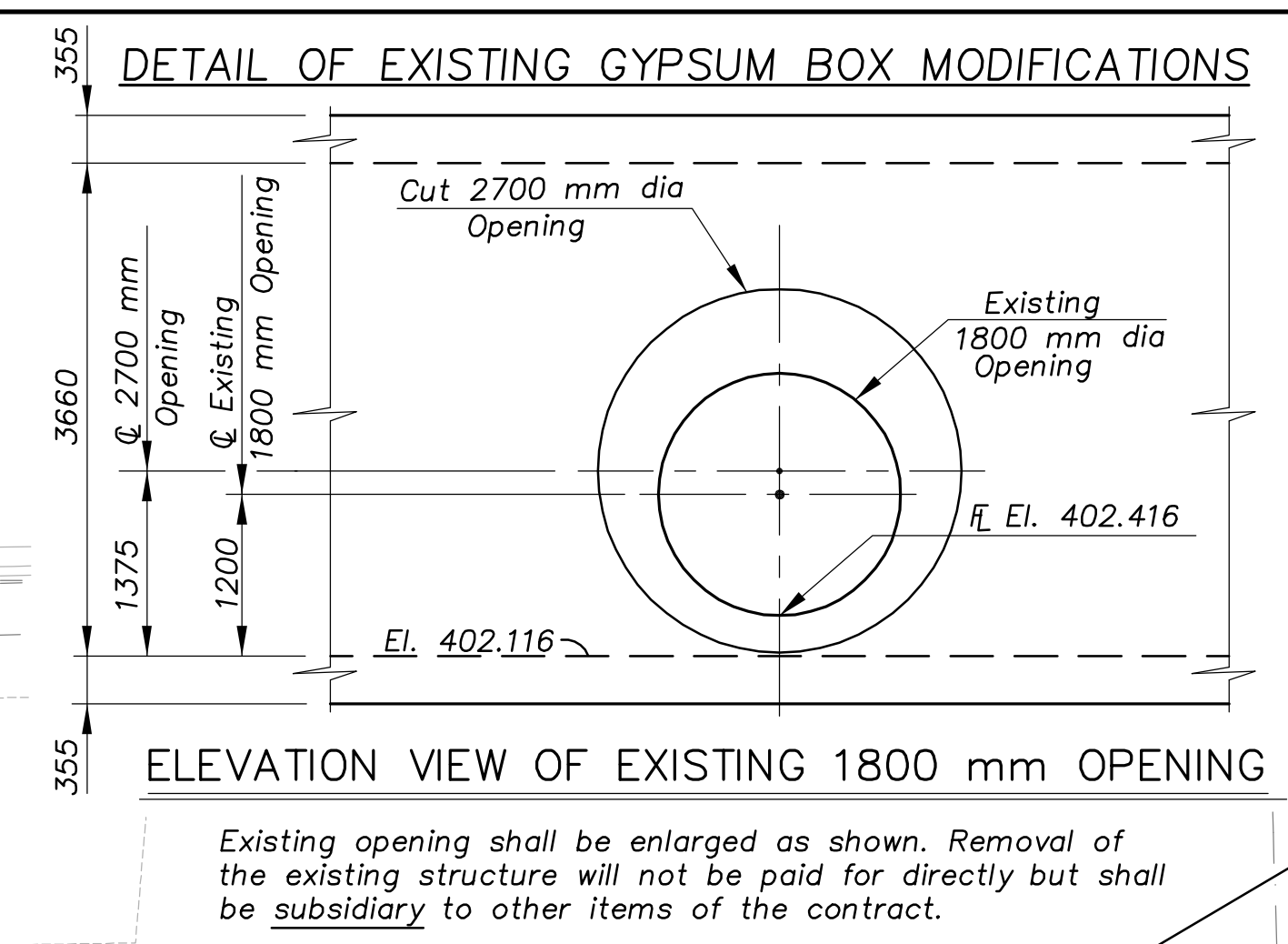

1201
 STA. 4+620.712, @ NORTH FRONTAGE RD.,
 CONST. STANDARD TYPE I CURB INLET, 0.000 m LT.
 OPENING = 150 mm x 3.0 m
 INSTALL 600 mm x 5.4 m RCP (S)
 CONST. SPECIAL STORM SEWER
 JUNCTION BOX 5.550 m RT.
 INSTALL 2100 mm x 58.3 m RCP (E)

ELEVATION VIEW OF EXISTING 1800 mm OPENING
 Existing opening shall be enlarged as shown. Removal of the existing structure will not be paid for directly but shall be subsidiary to other items of the contract.

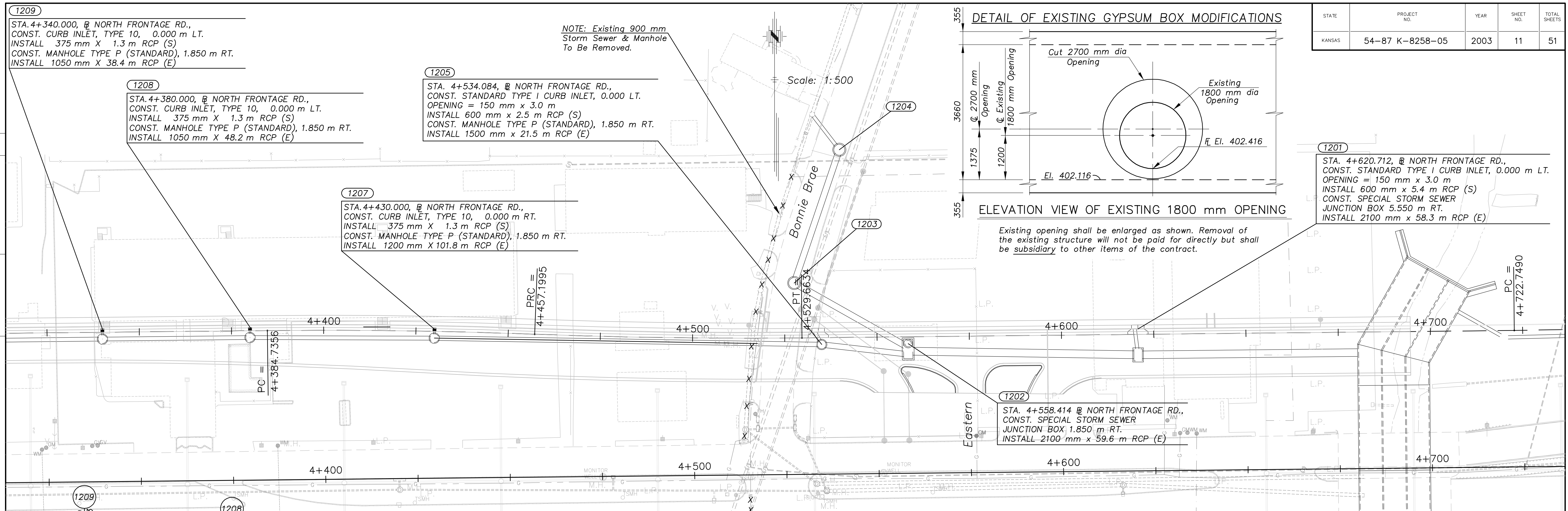
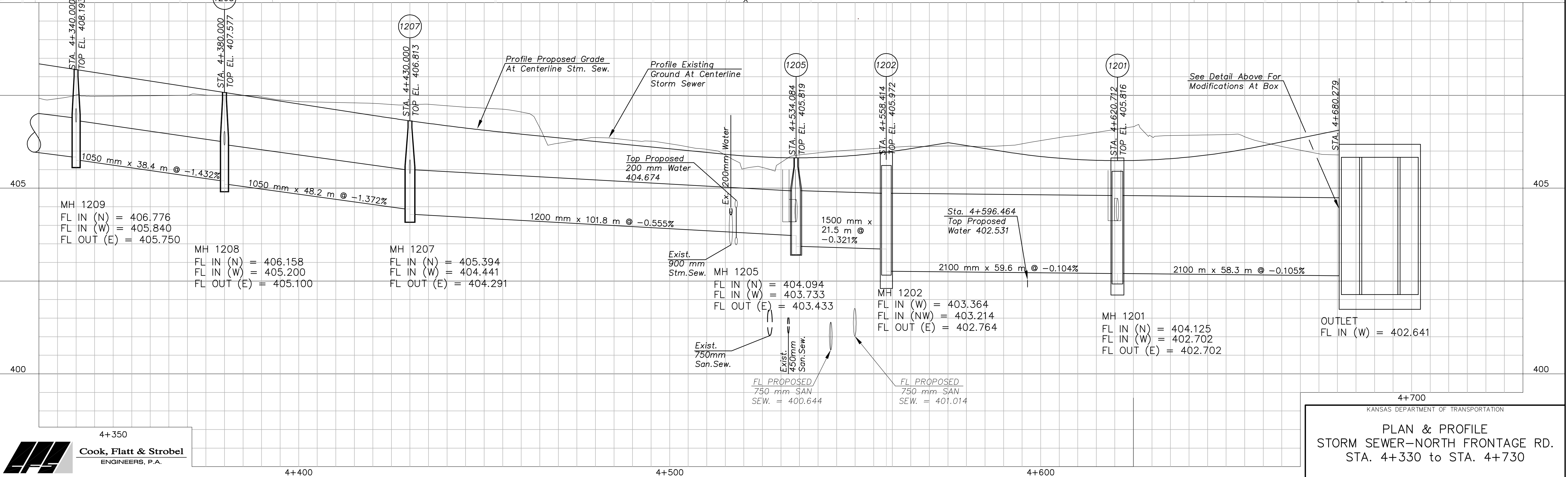

KANSAS DEPARTMENT OF TRANSPORTATION
 PLAN & PROFILE
 STORM SEWER-NORTH FRONTAGE RD.
 STA. 4+330 to STA. 4+730

DATE: _____
 BY: _____
 REFERENCE NOTED: _____
 REFERENCE CHECKED: _____
 Drawn by: _____
 Plotted: _____
 SCALE: _____

4+350
Cook, Flatt & Strobel
 ENGINEERS, P.A.