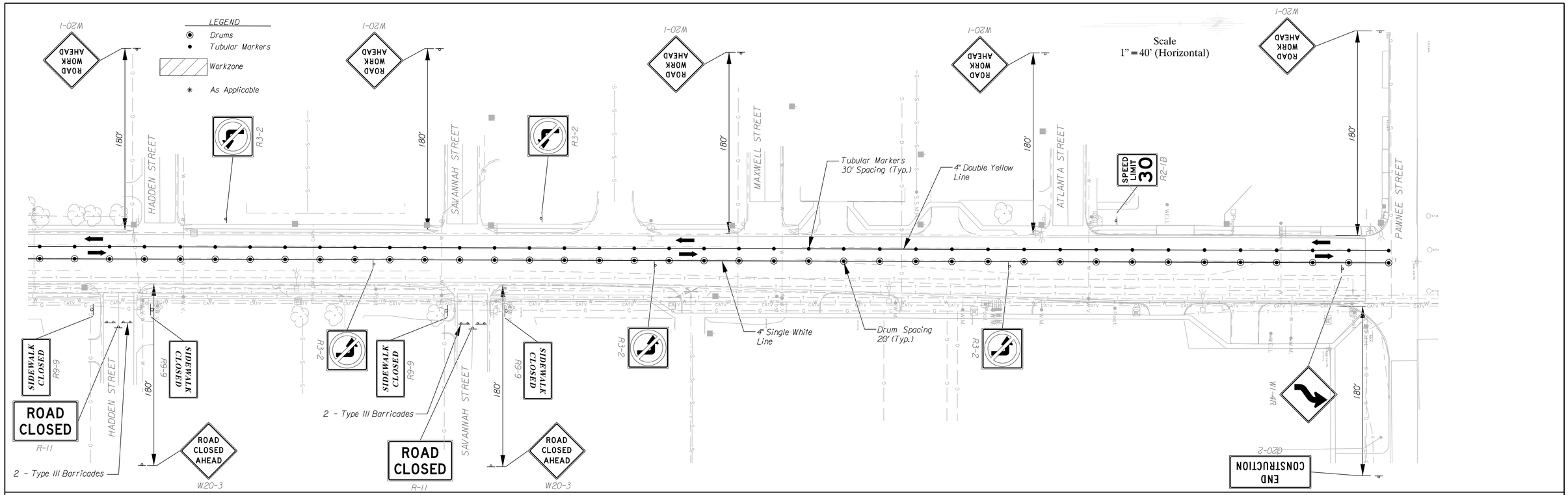

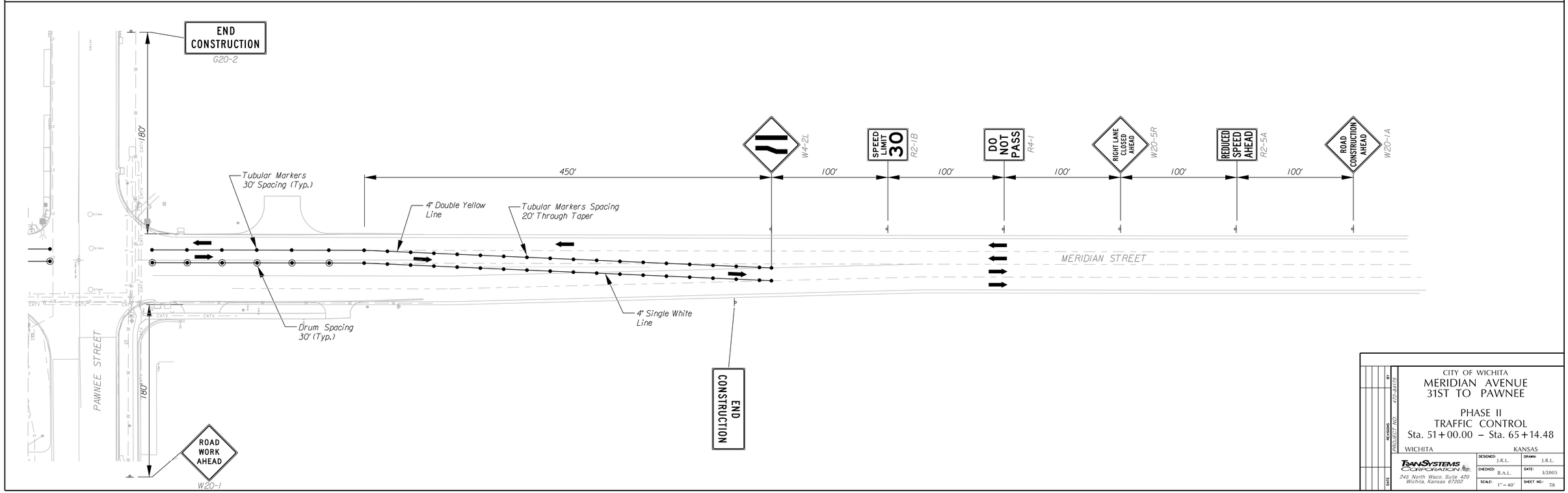

CITY OF WICHITA

MERIDIAN AVENUE
31ST TO PAWNEE

PHASE II
TRAFFIC CONTROL
Sta. 51+00.00 – Sta. 65+14.48

WICHITA KANSAS

TRANSYSTEMS CORPORATION	DESIGNED: J.R.L.	DRAWN: J.R.L.	
245 North Waco, Suite 420 Wichita, Kansas 67202	CHECKED: B.A.L.	DATE: 3/2005	
	SCALE: 1" = 40'	SHEET NO.: 58	

DATE | REVISIONS | BY

PROJECT NO. 472-84172

g:\w013\00013\road\tc06.tbt