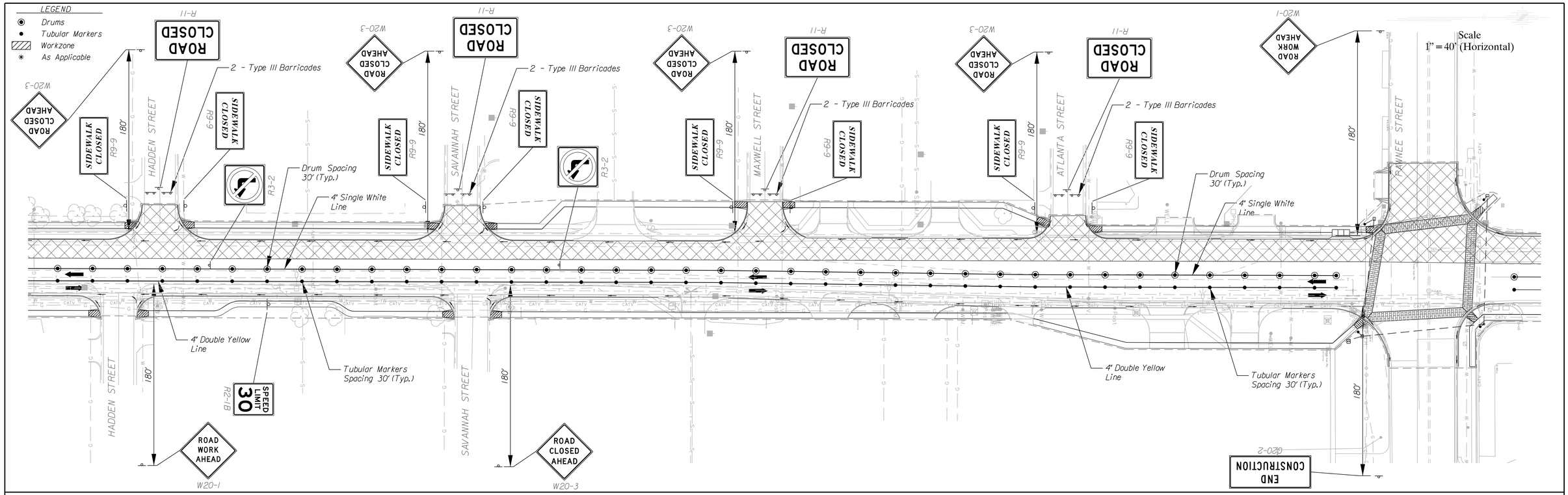

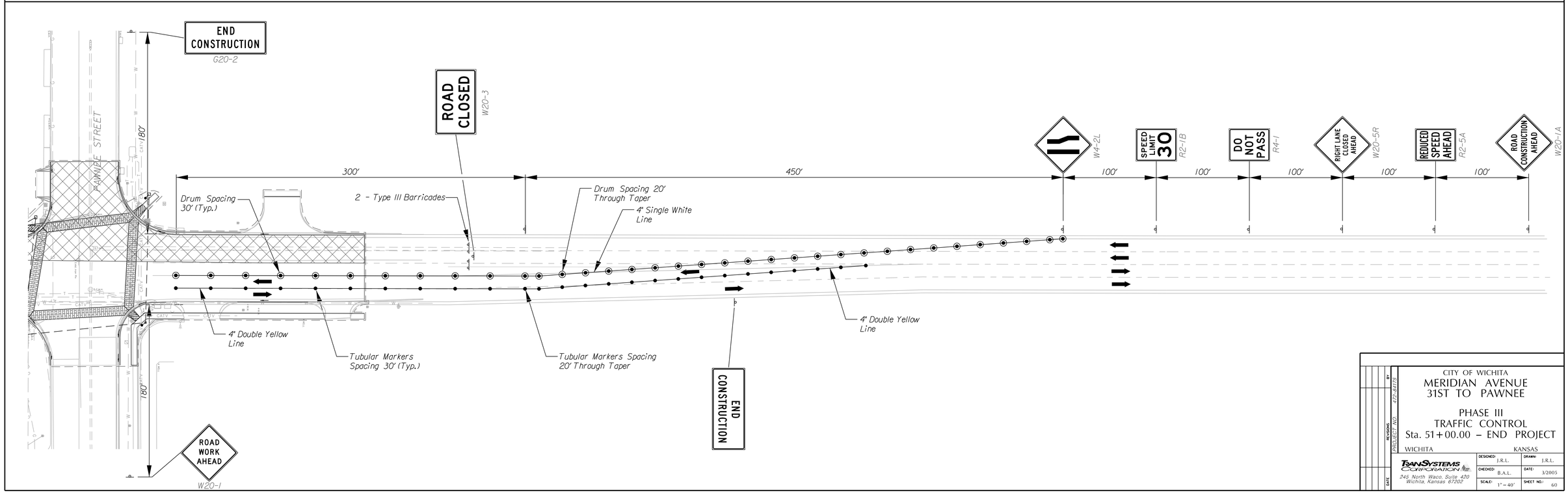

CITY OF WICHITA

MERIDIAN AVENUE
31ST TO PAWNEE

PHASE III
TRAFFIC CONTROL
Sta. 51+00.00 – END PROJECT

WICHITA KANSAS

TRANSYSTEMS CORPORATION 245 North Waco, Suite 420 Wichita, Kansas 67202	DESIGNED: J.R.L.	DRAWN: J.R.L.	
	CHECKED: B.A.L.	DATE: 3/2005	
	SCALE: 1" = 40'	SHEET NO.: 60	

DATE | REVISIONS | BY | PROJECT NO. 472-84182

g:\w03\(00)5\road\c08.sht