

STATE	PROJECT NO.	YEAR	SHEET NO.	TOTAL SHEETS
KANSAS	472 84614	:	267	534

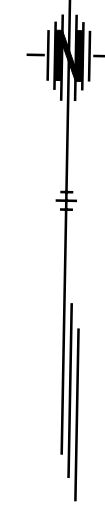

Jack L. & Patsy L. Sheldon
14802 E. Kellogg

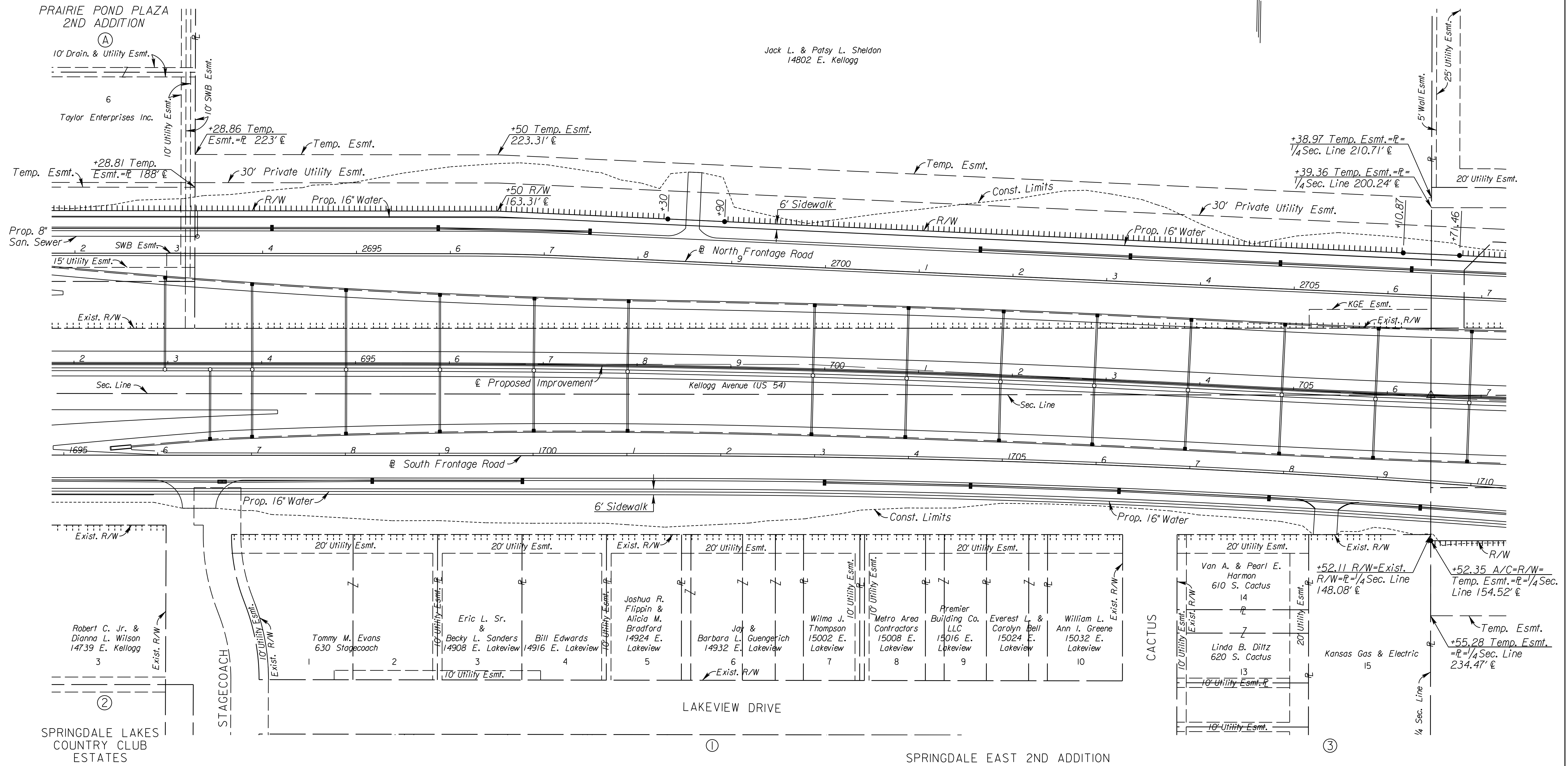

PRAIRIE POND PLAZA
2ND ADDITION

10' Drain. & Utility Esmt.

Taylor Enterprises Inc.

+28.86 Temp. Esmt. = R = 223' E

+50 Temp. Esmt. = R = 223.31' E

+38.97 Temp. Esmt. = R = 1/4 Sec. Line 210.71' E

+39.36 Temp. Esmt. = R = 1/4 Sec. Line 200.24' E

+28.81 Temp. Esmt. = R = 188' E

+50 R/W = 163.31' E

+10.87' E

+71.46' E

Prop. 8" San. Sewer

15' Utility Esmt.

Exist. R/W

Sec. Line

Proposed Improvement

Kellogg Avenue (US 54)

Sec. Line

South Frontage Road

6' Sidewalk

Const. Limits

Prop. 16" Water

Exist. R/W

Robert C. Jr. & Dianna L. Wilson
14739 E. Kellogg

Springdale Lakes Country Club Estates

STAGECOACH

Tommy M. Evans
630 Stagecoach

Eric L. Sr. & Becky L. Sanders
14908 E. Lakeview

Bill Edwards
14916 E. Lakeview

Joshua R. Flippin & Alicia M. Bradford
14924 E. Lakeview

Joy & Barbara L. Guengerich
14932 E. Lakeview

Wilma J. Thompson
15002 E. Lakeview

Metro Area Contractors
15008 E. Lakeview

Premier Building Co. LLC
15016 E. Lakeview

Everest L. & Carolyn Bell
15024 E. Lakeview

William L. Ann I. Greene
15032 E. Lakeview

Van A. & Pearl E. Harman
610 S. Cactus

+52.11 R/W=Exist. R/W=R=1/4 Sec. Line 148.08' E

+52.35 A/C=R/W=Temp. Esmt. = R = 1/4 Sec. Line 154.52' E

Linda B. Diltz
620 S. Cactus

Kansas Gas & Electric

+55.28 Temp. Esmt. = R = 1/4 Sec. Line 234.47' E

1/4 Sec. Line

LAKEVIEW DRIVE

Springdale East 2nd Addition

CACTUS

3

CITY OF WICHITA
EAST KELLOGG
RIGHT-OF-WAY PLAN
STA. 692+00 TO STA. 707+00

I:\48\04 AM 2/9/2011 T:\35766A\Cadd\Sheets\Roadway\PROW\K2MLR0W06.dgn SURV. PLOT CADD DES. TR. CKD. APP.