

The Contractor shall have the option of using flagmen to carry north-bound and south-bound traffic in a single lane north of Meadow Knoll during working hours. A second lane of traffic shall be opened overnight and on weekends.

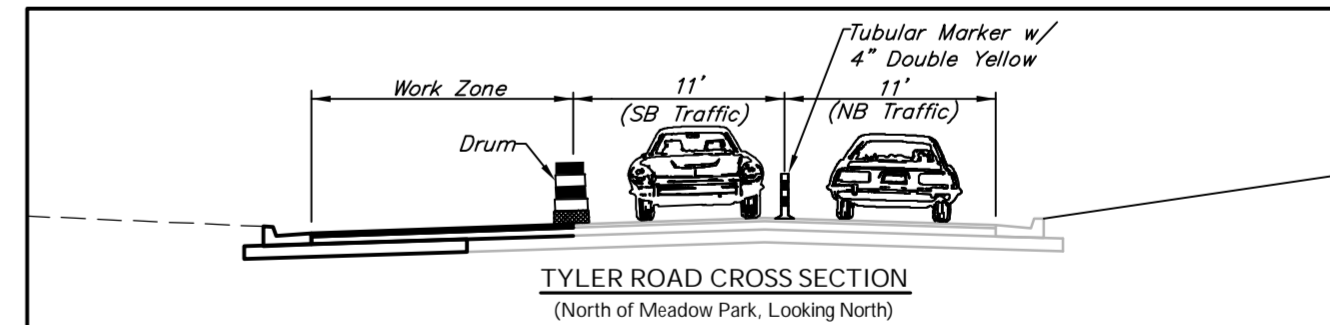
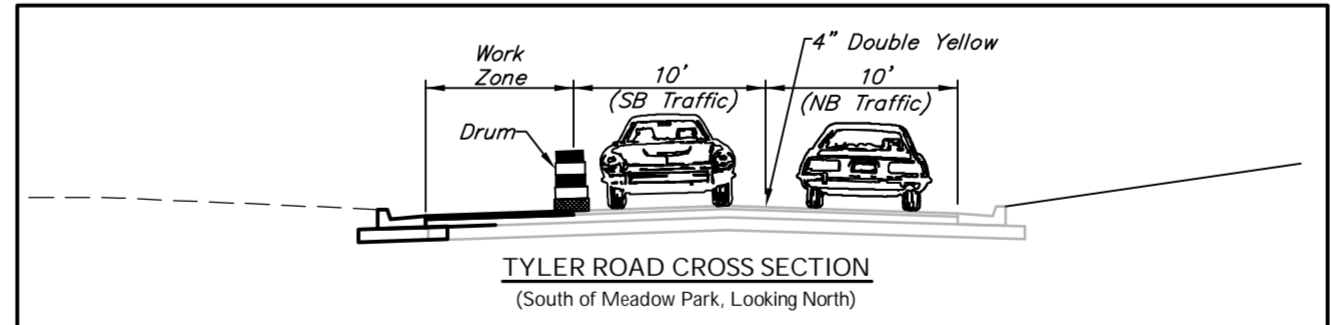
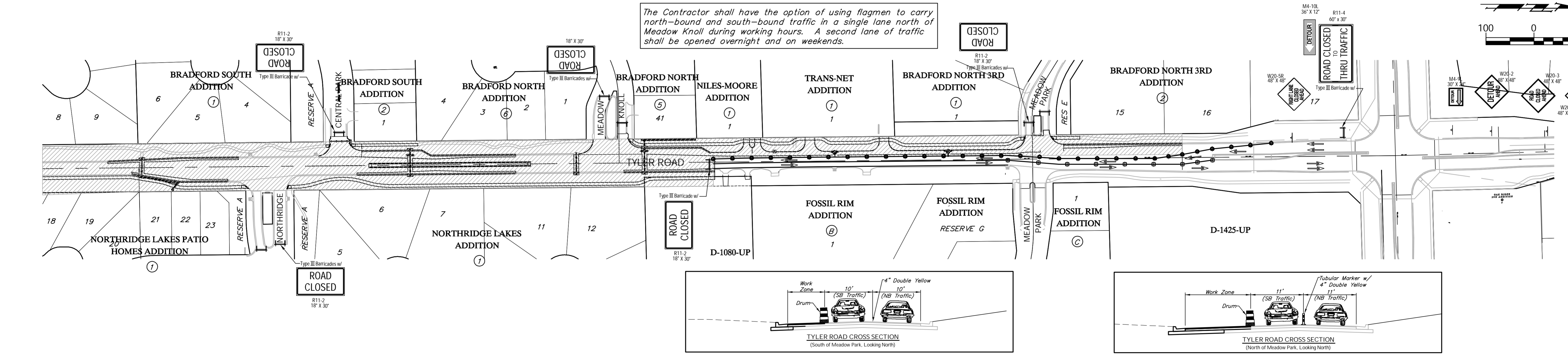

**PHASE 1a**  
Continue construction of the SWS System and Pavement Widening from the South End of the Project up to the South drive into the Reflection Ridge Retirement Community, which needs to be open to provide access to the residences. Begin Construction on the SWS System and Pavement Widening north of the south drive to the middle drive into the Reflection Ridge Retirement Community. Continue the construction of the SWS Systems, Water Lines, and Pavement Widening to North of Meadow Knoll. North of Meadow Knoll, continue carrying traffic on the east 20' (Nom.) of Tyler Road and continue the construction of the SWS System and Pavement Widening on the West side of Tyler Road to the North Limits of the Project.

Begin Mill & Overlay on the East half of Tyler Road from the Start of the Project to the South Drive of Retirement Community, the Full Section of Tyler Road to North of Meadow Knoll, and the West half of Tyler to the North Project Limits.

LEGEND	
	Work Area
	Reflectorized Drum (40' Spacing)
	Tubular Marker (60' Spacing)
	Type III Barricade
	Traffic Flow Pattern

Drawing File: E:\Projects\Tyler - 21st to 29th\Traffic\Tyler ConSeq.dwg (ConSeq 1a)  
Project No. 10124575 CAPITAL IMPROVEMENT PROJECT  
Design: TPV  
Drawn: STAFF  
Approved: TPV  
Scale: 1" = 100'

**TYLER ROAD CONSTRUCTION**  
SEQUENCING PLAN - PHASE 1a  
TYLER ROAD - 21ST STREET NORTH TO 29TH STREET NORTH

**Baughman Company, P.A.**  
315 Ellis St., Wichita, KS 67211 P 316.262.7271 F 316.262.0149  
ENGINEERING | SURVEYING | PLANNING | LANDSCAPE ARCHITECTURE