

**STORM WATER SEWER
BERKELEY SQUARE FIRST ADDITION
HOME BANK & TRUST ADDITION**

GENERAL GRADING NOTES

1. A 6" (MAX. DEPTH) LAYER OF TOPSOIL SHALL BE STRIPPED IN ALL AREAS TO RECEIVE FILL AND SAVED BACK FOR REPLACEMENT IN NON-BUILDING AND NON-PAVED AREAS. ANY EXCESS TOPSOIL SHALL BE SEPARATELY STOCKPILED ON-SITE AT AN OWNER APPROVED LOCATION. EXCESS MATERIAL PLACEMENT SHALL BE SUBSIDIARY TO BID ITEM "EARTHWORK".
2. ALL FILL SHALL BE COMPACTED TO 95% STANDARD PROCTOR DENSITY. MAXIMUM LIFT THICKNESS SHALL BE 8". CONTRACTOR TO PROVIDE ADEQUATE COMPACTION TESTING TO CONFIRM COMPACTION.
3. CONTRACTOR SHALL NOTIFY UTILITY COMPANIES OF CONSTRUCTION SCHEDULING.
4. THE CONTRACTOR SHALL NOT REMOVE ANY EXISTING VEGETATION WITHOUT PRIOR APPROVAL OF THE LANDSCAPE ARCHITECT. THE CONTRACTOR SHALL NOT PERFORM ANY GRADING OPERATIONS WITHIN THE DRIFLINE OF ANY EXISTING TREES. COORDINATE GRADING WITH MKEC LANDSCAPE ARCHITECT.
5. THIS IS DESIGN GRADING. ALL GRADES SHALL BE CONTOURED SMOOTHLY WITH GENTLE ROUNDING/SHAPING OF ALL AFFECTED LAND SURFACES. ABRUPT TRANSITIONS AT THE TOP OF SLOPES WHERE PROPOSED GRADES MEET EXISTING ARE NOT ACCEPTABLE. SURVEY STAKES FOR POND GRADING ARE FOR GENERAL GRADING PURPOSES ONLY. NOT ALL SLOPES ARE CONSTANT AND THEREFORE THE GRADING PLANS SHALL BE REFERRED TO FOR FINAL GRADE SHAPING. ALL BERMS & POND EDGES SHALL BE FINAL GRADED/SHAPED WITH A TRACK DOZER, NOT A BLADE. THE GRADING SHALL BE APPROVED BY MKEC'S LANDSCAPE ARCHITECT PRIOR TO THE ADDITION OF THE TOPSOIL LAYER.
6. AS THE PROJECT NEARS COMPLETION, THE CONTRACTOR SHALL RIP (SCARIFY) ALL HAUL ROADS WITH AN AGRICULTURAL IMPLEMENT INTENDED FOR SUCH PURPOSES TO A DEPTH OF 18". MULTIPLE PASSES MAY BE NECESSARY TO THOROUGHLY ALLEVIATE COMPACTION.
7. IN THE EVENT THAT OFFSITE TOPSOIL IS NEEDED, IT SHALL BE FERTILE NATURAL TOPSOIL, TYPICAL OF THE LOCALITY, OBTAINED FROM WELL DRAINED AREAS. STOCKPILED TOPSOIL MAY BE USED. IT SHALL BE WITHOUT ADMIXTURE OF SUBSOIL OR SLAG AND SHALL BE FREE OF STONES, LUMPS, STICKS, PLANTS OR THEIR ROOTS, TOXIC SUBSTANCES OR OTHER EXTRANEOUS MATTER THAT MAY BE HARMFUL TO PLANT GROWTH OR WOULD INTERFERE WITH FUTURE MAINTENANCE. TOPSOIL pH RANGE SHALL BE 5.5 TO 7.0. TOPSOIL SHALL BE APPROVED BY MKEC'S LANDSCAPE ARCHITECT PRIOR TO PLACEMENT.

EARTHWORK (RESERVE "C")
EXCAVATION..... 36,400 C.Y.
COMP. FILL (95% DENSITY)..... 0 C.Y.

EARTHWORK (RES. "A" & BERKELEY SQ. PKWY.)
EXCAVATION..... 9,900 C.Y.
COMP. FILL (95% DENSITY)..... 0 C.Y.

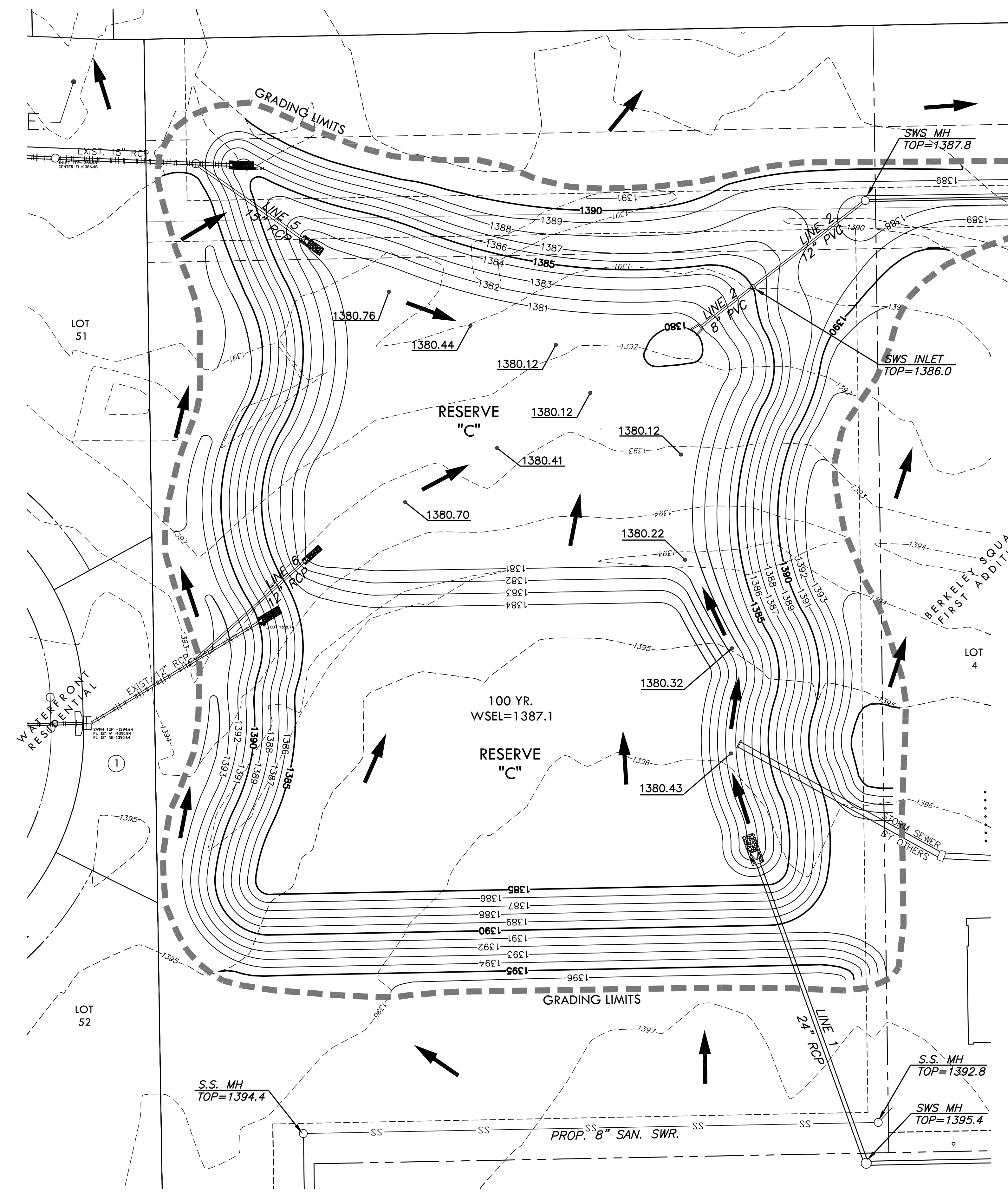
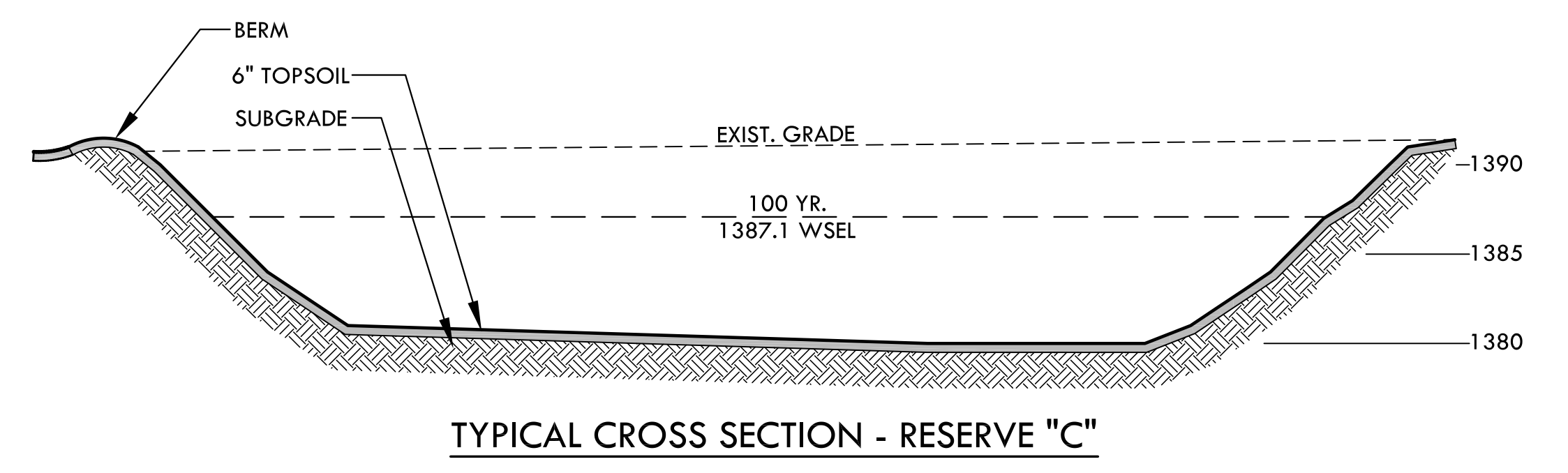

LEGEND

- | | | | |
|----------|------------------|---------|---------------------------------|
| — 1380 — | EXIST. CONTOUR | — UGT — | EXISTING UNDERGROUND TELEPHONE |
| — 1380 — | PROP. CONTOUR | — UGE — | EXISTING UNDERGROUND ELECTRICAL |
| — — — — | GRADING LIMITS | — G — | EXISTING GAS LINE |
| — W — | WATERLINE | — TV — | EXISTING CABLE LINE |
| — SS — | SANITARY SEWER | ➔ | FLOW ARROW |
| — — — — | STORMWATER SEWER | | |

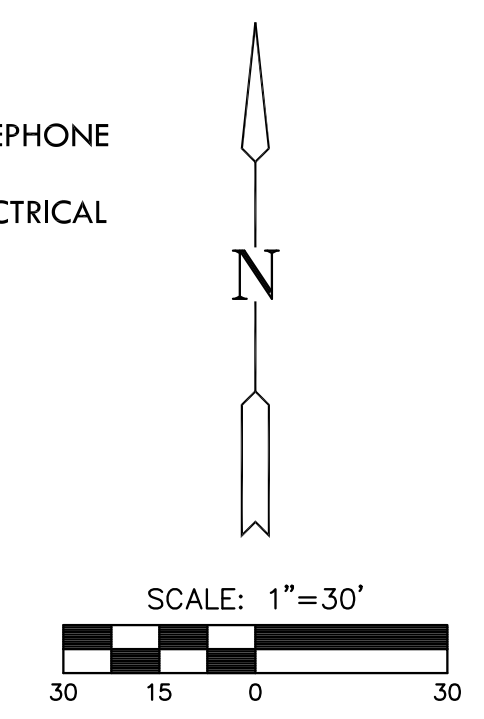

PLOTTED: Wednesday, August 17, 2011 @ 08:21 AM

J:\CIVIL\10572 - BERKELEY SQUARE\DWG\GRAD\10572_G1.DWG

GRADING
SHEET TITLE
468-84732
PROJECT NUMBER

JAG / KKL / GJA
DESIGNED / DRAWN / CHECKED

ISSUED
August 2011

REVISED

SHEET NO.
8 of 24