

**BENCHMARK:**

- #1. "X" Cut in Sidewalk 519.7 ft. East & 34.0 ft. South of SW Cor. SE 1/4, Sec. 28, Twp. 27-S, R-2, E. Elevation = 154.50 City Datum (1341.90 NGVD29)
- #2. "X" Cut in Sidewalk 536.4 ft. East @ of Smithmoor & 45.6 ft. South @ of Harry St. Elevation = 155.14 City Datum (1342.54 NGVD29)

Scale: 1" = 20' Horizontal  
 • = Iron

**CRYSTAL CREEK ADDITION**

P.V.I.  
 Elev. = 158.30  
 75.70' V.C.

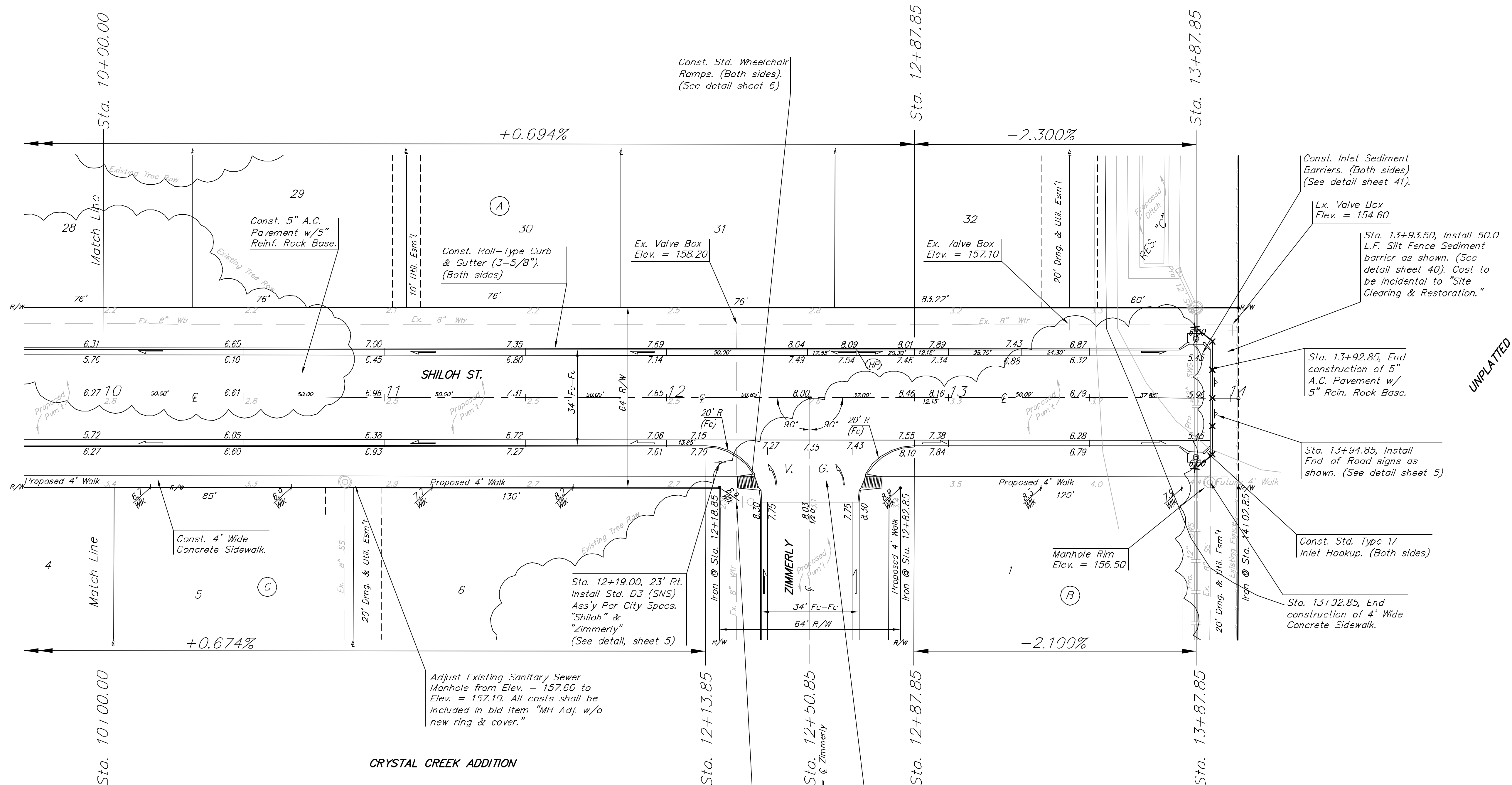

UNPLATTED

NOTE: ROLL TYPE CURB & GUTTER TO BE CONSTRUCTED ON THE PAVEMENT SHOWN ON THIS SHEET. TOP OF CURB ELEVATIONS ARE GIVEN FOR FULL HEIGHT CURB.

Contractor to remove Existing Trees & Fence as necessary for project construction. Cost to be incidental to "Site Clearing & Restoration."

**CRYSTAL CREEK ADDITION**  
**SHILOH ST.**  
 STA. 10+00.00 TO STA. 13+87.85

**BAUGHMAN COMPANY P.A.**  
 ENGINEERING, SURVEYING, & PLANNING  
 316-262-7271 • 315 ELLIS • WICHITA, KANSAS 67211

PROJECT NUMBER  
**472-83818**

DESIGN NBW DRAWN GNX APPROVED DATE 1/04 SCALE NOTED SHEET **10** OF **57**

Crystalcreek 15173 03-07-08