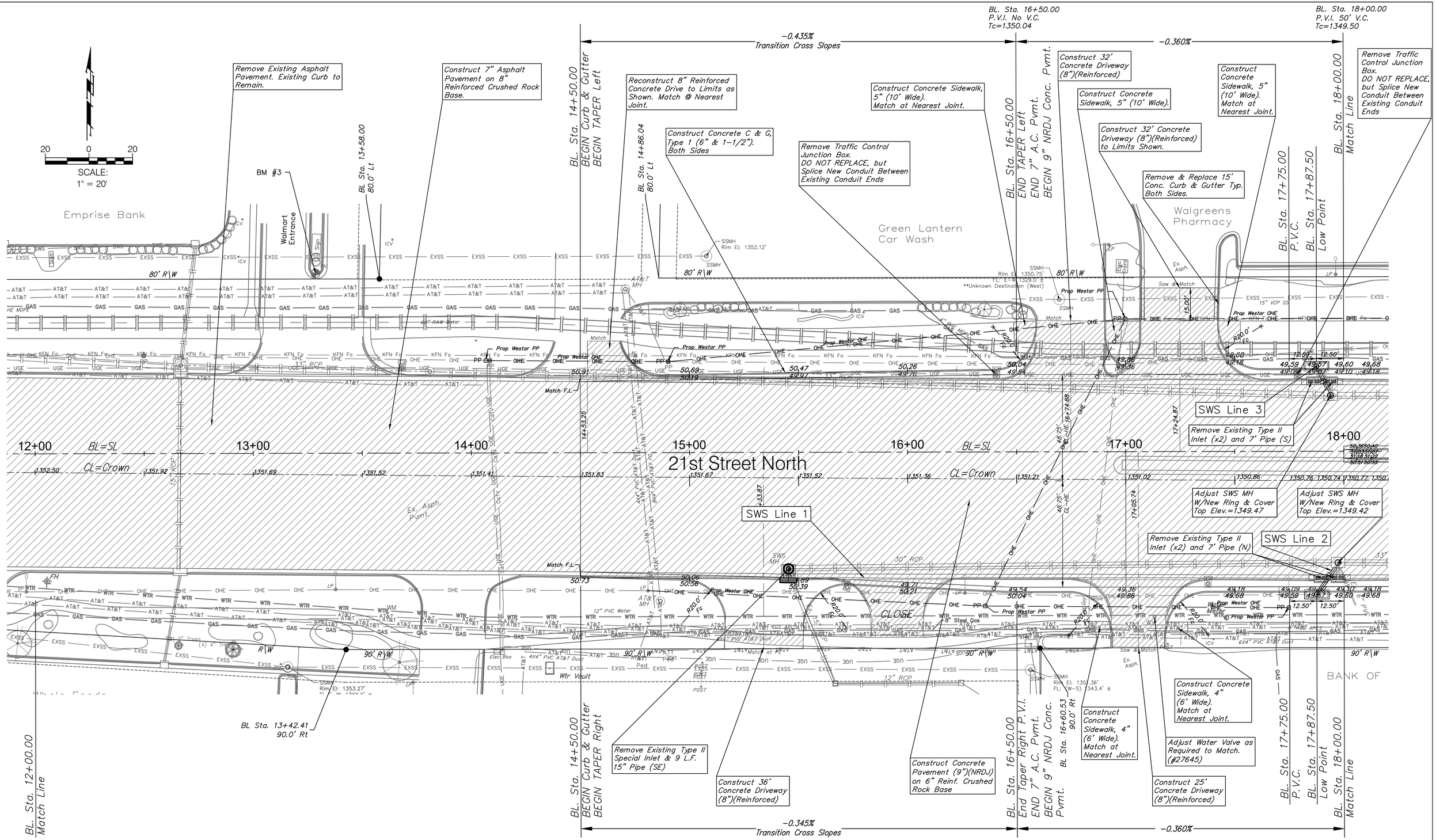

BENCHMARKS:
BM #3 (+ Chiseled in Top of Concrete Curb on the South end of a Island)
El=1352.31'

Note:
Trees/Shrubs to be removed are marked thus:

Note:
Pavement, Sidewalks, and Etc. To Be Removed Are Indicated By:

Drawing File: E:\Projects\21st & Maize_1004-E492\Civil 3d\base

JANUARY, 2012

Design: T. Aziere Drawn: JDM Approved: T. Aziere Scale: 1"=20'	Project No. 1004-E492 CAPITAL IMPROVEMENT PROJECT 21st STREET PAVING Sta.12+00 to Sta. 18+00 21st STREET / MAIZE ROAD INTERSECTION	Baughman Company , P.A. 315 Ellis St. Wichita, KS 67211 P 316-262-7271 F 316-262-0149 Baughman ENGINEERING | SURVEYING | PLANNING | LANDSCAPE ARCHITECTURE