

Phase 3

Phase 3: SWS, Pavement, Driveway and Sidewalk Construction on SW Quadrant of Intersection, South Half of 21st Street West of Maize Road & the West Half of Maize Road, South of 21st Street. All Traffic Carried in One Lane each Direction on Existing Pavement and New Pavement. No Left Turns at Intersection. Provide Access to All Businesses with at Least 1/2 of 1 Driveway.

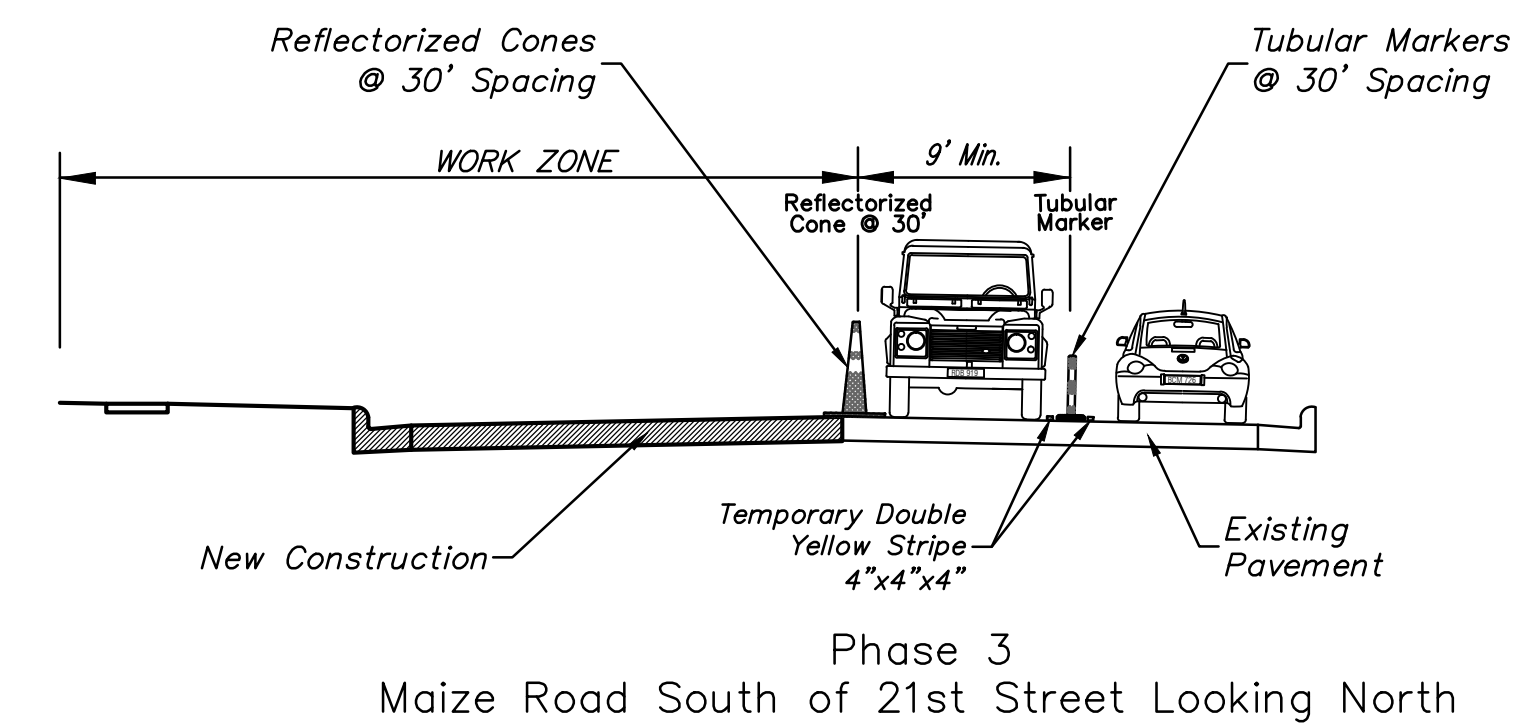
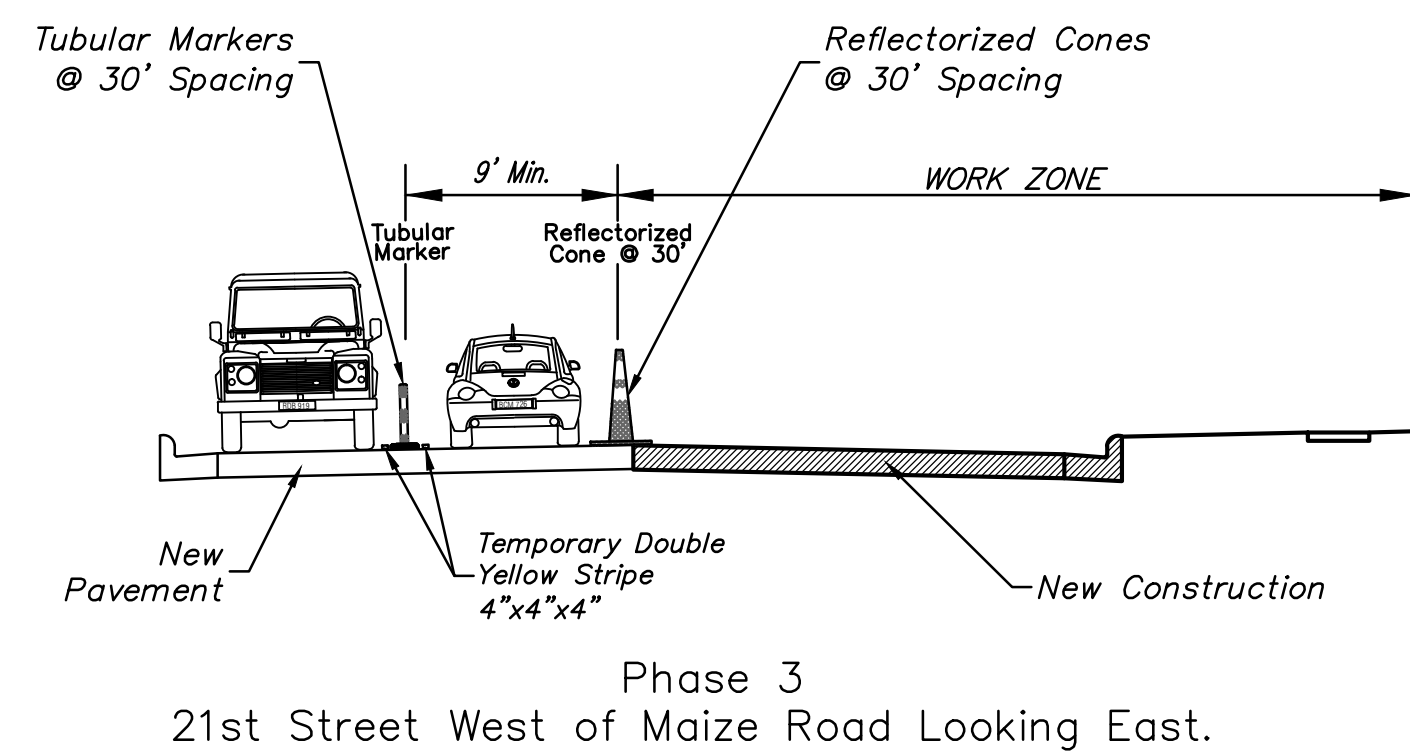
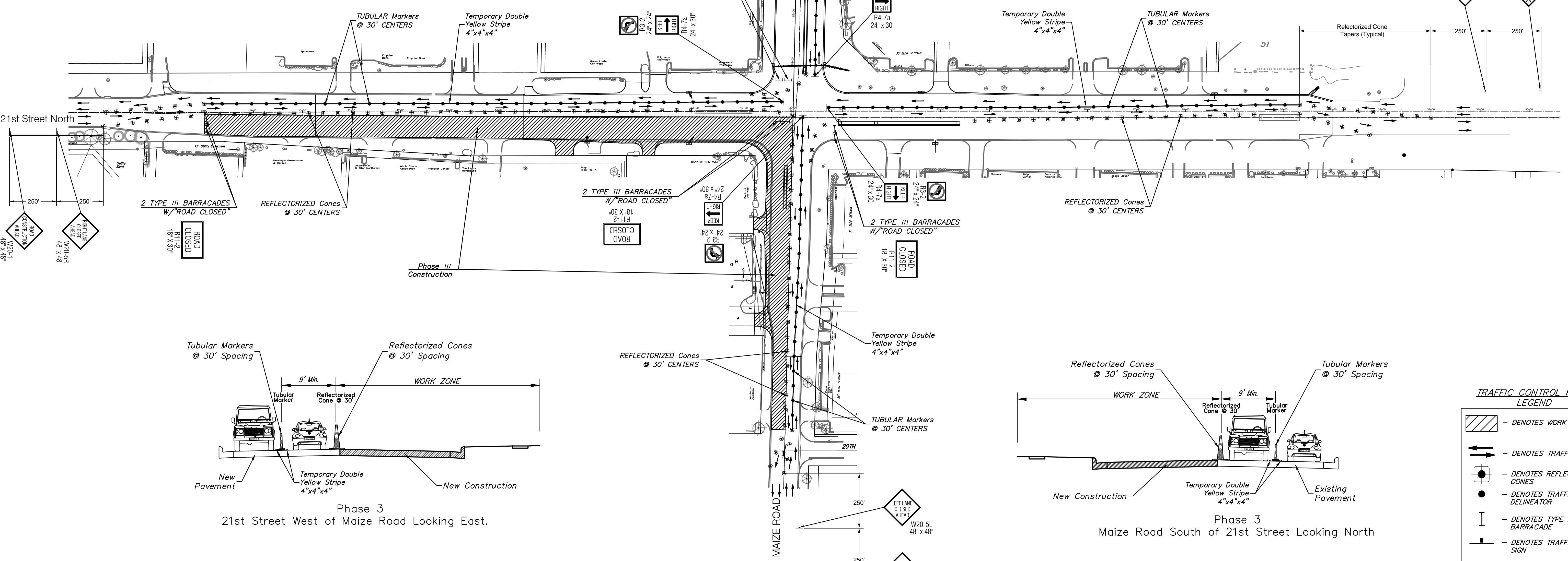
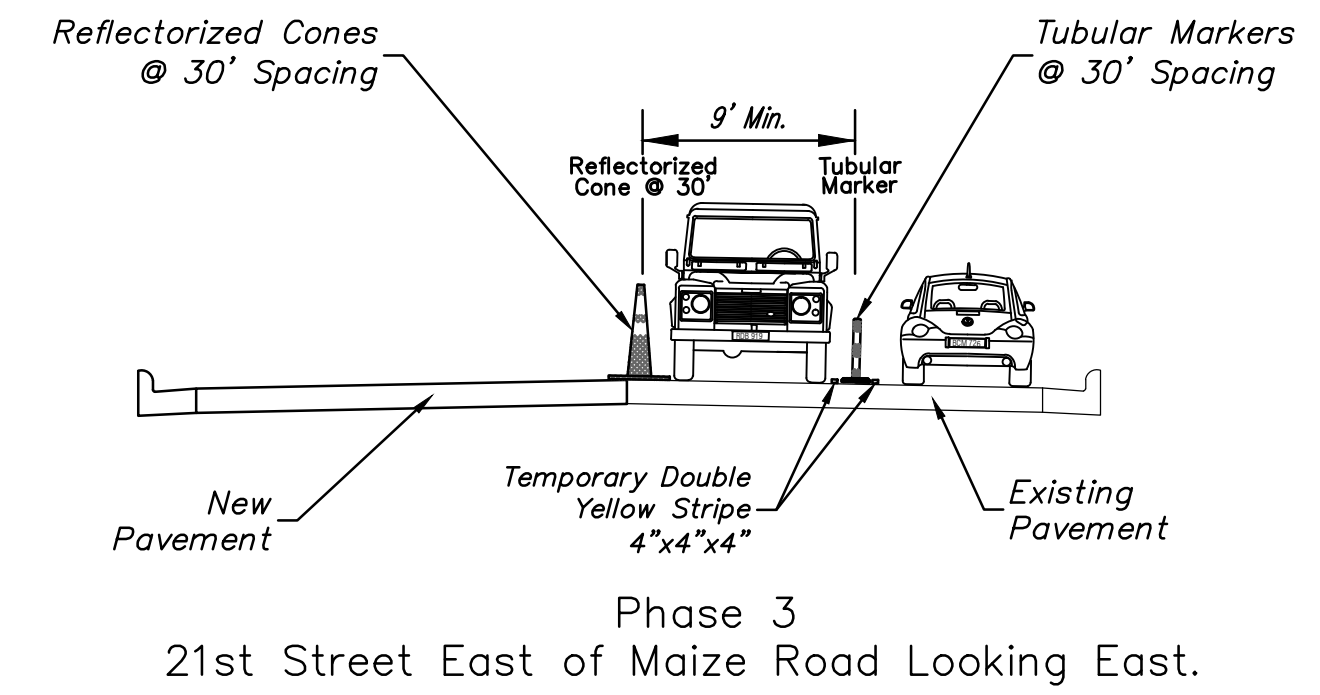
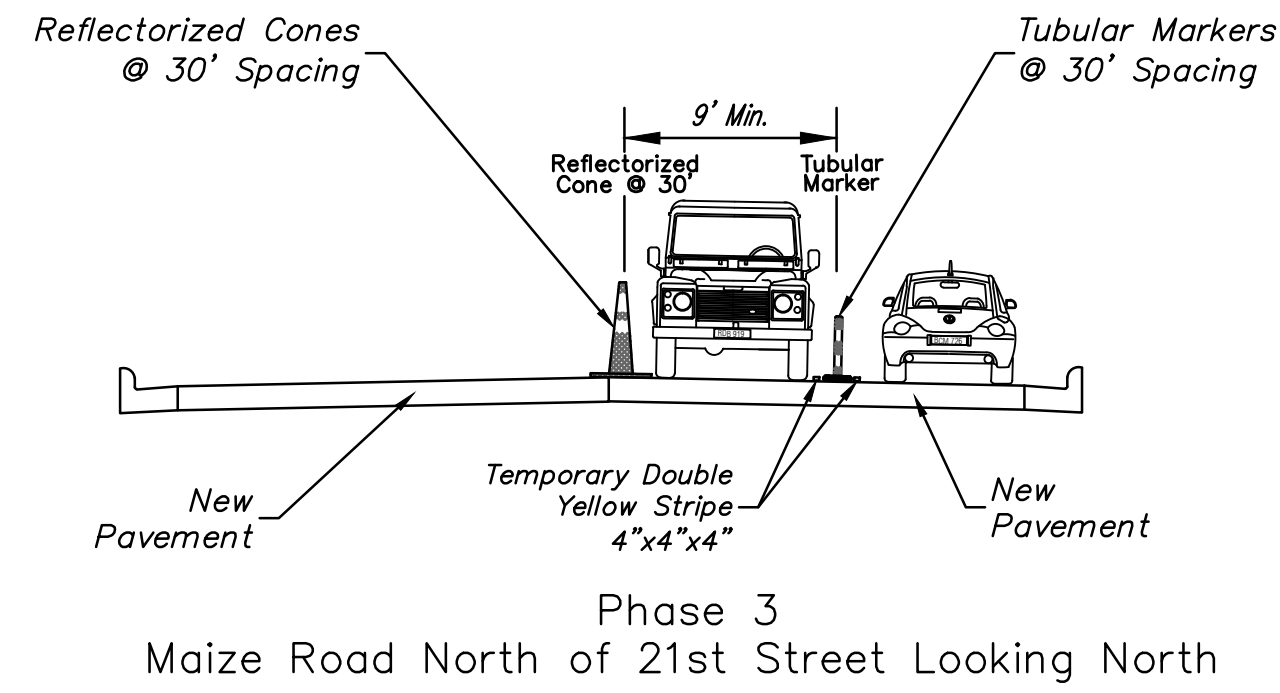
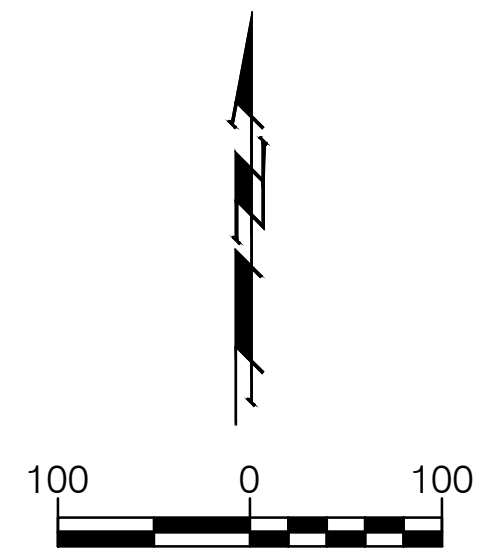

TRAFFIC CONTROL PLAN LEGEND

- DENOTES WORK ZONE
- DENOTES TRAFFIC FLOW
- DENOTES REFLECTORIZED CONES
- DENOTES TRAFFIC DELINEATOR
- DENOTES TYPE III BARRICADE
- DENOTES TRAFFIC SIGN

NO SCALE