

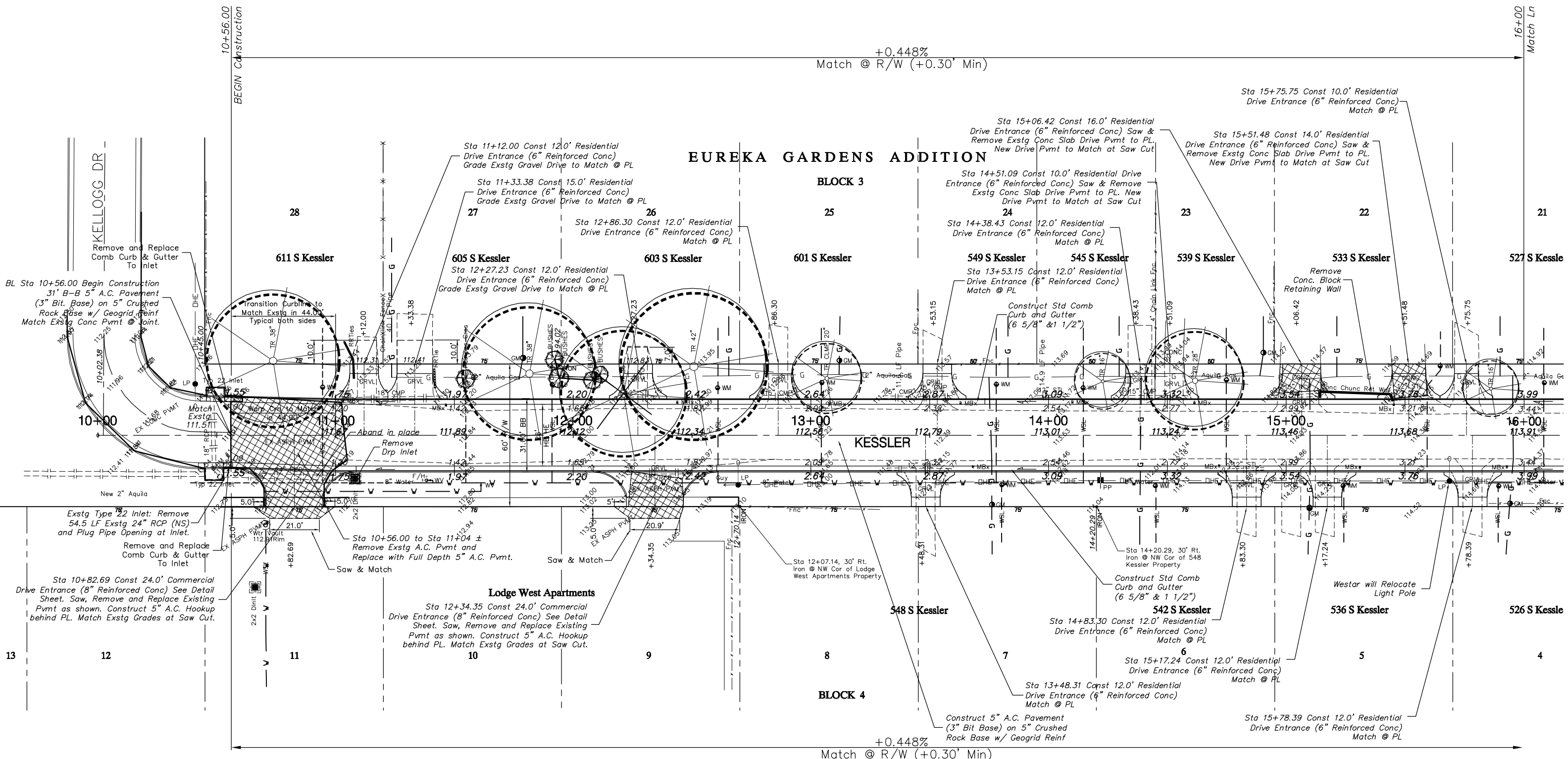

Scale: 1" = 20'



EUREKA GARDENS ADDITION

+0.448%
Match @ R/W (+0.30' Min)

+0.448%
Match @ R/W (+0.30' Min)

Denotes Removal of Trees/Shrubs

Denotes Complete Removal

Note to Contractor:
All new drive construction to be Standard Residential Drive (6" Reinf. Conc) with a Minimum 12' Width except as Noted on the Plan. Grade Gravel Drives to match at PL. See Drive Detail Sheet. Remove Exstg Cross Pipes at Drive Locations where they exist (typical) Grading to be INCIDENTAL

Note to Contractor:
Remove Fence in Street Right of Way and place on owner's property. Cost to be incidental to the project.
INCIDENTAL to "Site Clearing and Restoration"

Drawing File: F:\ENGR\Kessler Paving\KesslerBASE.Pav01
 Design: KK
 Drawn: Sonny
 Approved: JFB
 Scale: 1:20

Project No. 04.08.E020 CAPITAL IMPROVEMENT PROJECT
KESSLER STREET
 PAVEMENT CONSTRUCTION
 STA 10+00 TO STA 16+00

Baughman Company, P.A.
 315 Ellis St. Wichita, KS 67211 P 316-262-0149
 ENGINEERING | SURVEYING | PLANNING | LANDSCAPE ARCHITECTURE

NOV 2004
 SHEET 3
 OF 8