Existing Storm Sewer to be Abandoned in place per City of Wichita Specifications where not in conflict with construction of proposed Storm Sewer or Sanitary Sewer.

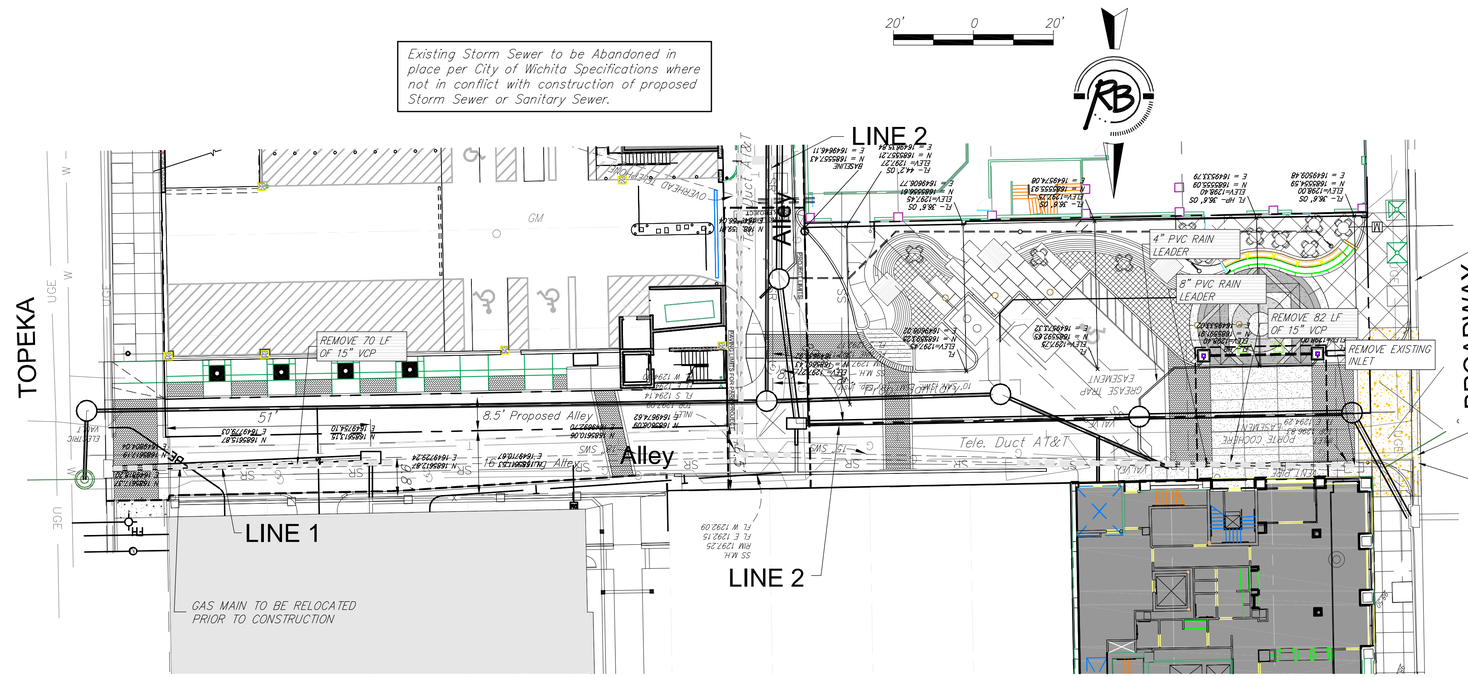

NOTE:
CONTRACTOR SHALL INCLUDE PROVISION TO TEMPORARILY PUMP STORM WATER IF STORM LINE TO BE CONSTRUCTED WITH PARK PROJECT IS NOT IN PLACE WHEN PARKING STRUCTURE SWS IS CONSTRUCTED.

NOTE:
LINE 2 FROM STA 1+59.44 TO STA 3+06.59 SHALL BE BID AND BUILT AS PART OF THE PARKING STRUCTURE PROJECT. LINE IS SHOWN IN THIS SET FOR INFORMATION ONLY. CONTRACTOR SHALL COORDINATE BETWEEN PROJECTS.

BENCHMARKS

BENCHMARK #1: CHISELED SQUARE ON THE TOP OF CURB ON THE SOUTH SIDE OF ALLEY ON WEST SIDE OF TOPEKA. 1/2 BLOCK BETWEEN DOUGLAS AND WILLIAM
ELEVATION = 1297.01 (NAVD88)

BENCHMARK #2: CHISELED SQUARE ON TOP OF CURB ON THE WEST CURB RETURN AT THE SOUTHWEST CORNER OF TOPEKA AND WILLIAM
ELEVATION = 1296.32 (NAVD88)

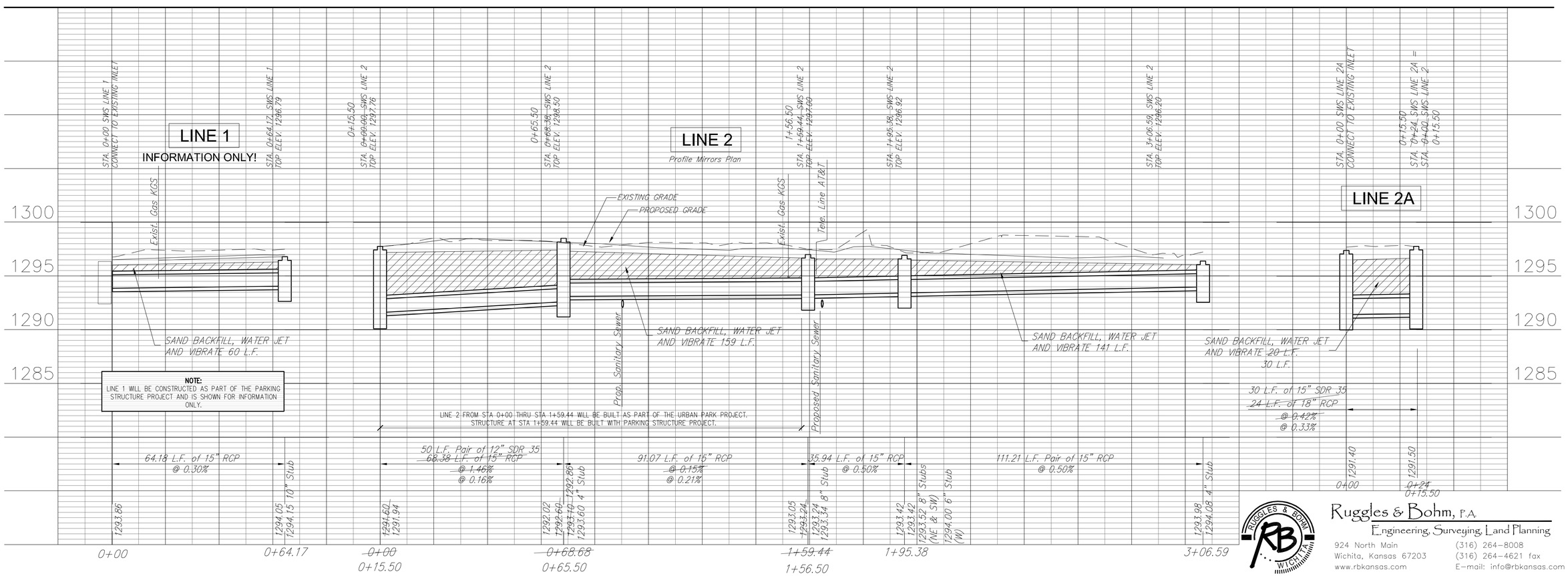

WDM Architects P.A.
105 North Washington
Wichita, KS 67202-2815
T 316.262.4700
F 316.262.0002
wdmarchitects.com

we do more

DOUGLAS BLOCK POCKET PARK

Wichita, KS

PRINTS ISSUED
09.02.11 - PRICING SET
10.28.11 - FOR BID
01.20.12 - ADDENDUM #1
02.10.12 - ASI #1
05.30.12 - ASI #2
07.20.12 - ASI #3

WDM No. **11002**
drawn: bdt
checked: kwl/bdt

C2.1

Ruggles & Bohm, P.A.
Engineering, Surveying, Land Planning
924 North Main
Wichita, Kansas 67203
www.rbkansas.com
(316) 264-8008
(316) 264-4621 fax
E-mail: info@rbkansas.com

38.39E

© copyright 2011 WDM Architects P.A.