

- LEGEND**
- ⊕ UTILITY POLE
 - ⊙ LIGHT POLE
 - ⊖ DM DEAD MAN
 - ⊙ WM WATER METER
 - ⊙ WV WATER VALVE
 - ⊙ GV GAS VALVE
 - ⊙ SS MH SANITARY SEWER MANHOLE
 - ⊙ SWS MH STORM SEWER MANHOLE

RESTRAIN POLE DURING CONSTRUCTION (BY WESTAR). CONTRACTOR SHALL CONTACT WESTAR (RANDY TRUITT, 261-6512), TWO WEEKS PRIOR TO WORKING IN THIS AREA.

RESTRAIN POLE DURING CONSTRUCTION (BY WESTAR). CONTRACTOR SHALL CONTACT WESTAR (RANDY TRUITT, 261-6512), TWO WEEKS PRIOR TO WORKING IN THIS AREA.

- NOTES:**
- UNLESS OTHERWISE INDICATED, DIMENSIONS ARE MEASURED TO CENTERLINE OF FITTINGS IN PLAN VIEW AND TOP OF PIPE IN PROFILE VIEW.
 - WL NO. 6 BASELINE = CENTERLINE OF MARTINSON AVENUE RIGHT OF WAY.
 - REFER TO SHEET 2, NOTE NO. 8, FOR DIRECTIONAL DRILLING REQUIREMENTS.

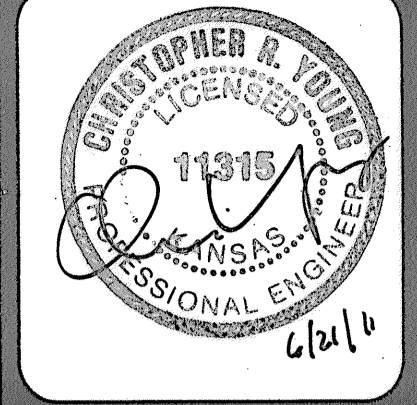
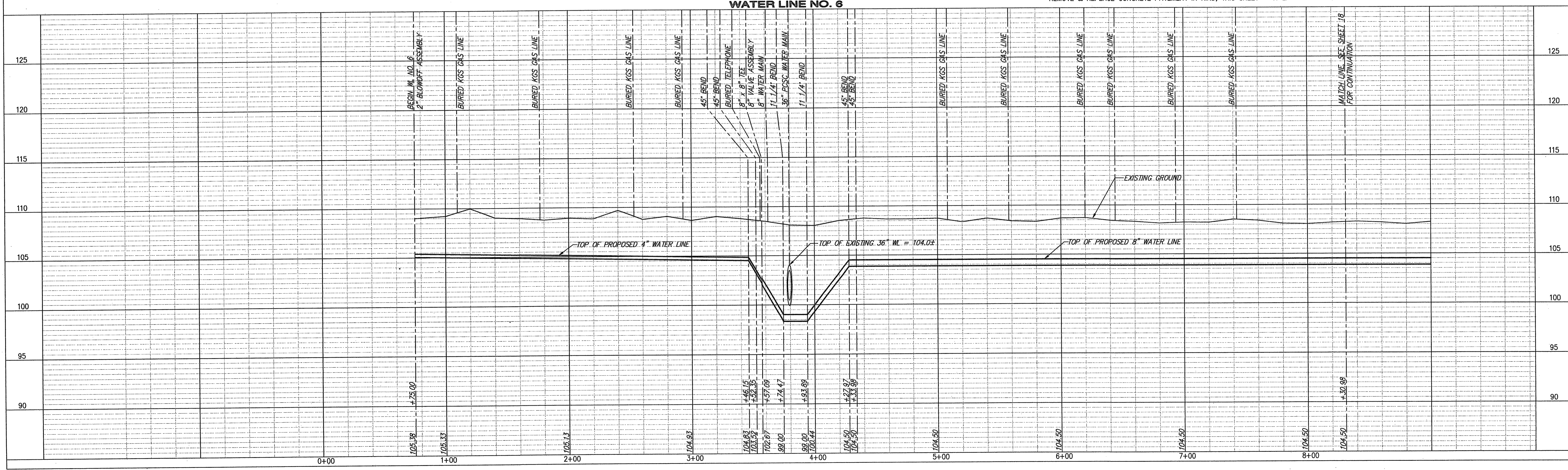

YOUNG & ASSOCIATES, P.A.
Civil and Environmental Engineers
100 S. Georgia, Derby, KS 67037
Tel: (316) 788-2552 Fax: (316) 788-4408 Email: youngo@benmah.com

Copyright 2008, by Young & Associates, P.A. All rights reserved. Prepared in the United States of America. This drawing is the property of Young & Associates, P.A. and may not be reproduced in any form without the specific written permission of Young & Associates, P.A. This plan and design is the work of the professional engineer or architect named herein. The liability of the engineer or architect named herein shall not be limited by this publication.

**WATER LINE NO. 6
PLAN AND PROFILE**

McCormicks Water Main Replacement
City of Wichita, Sedgwick County, Kansas

PROJECT NO.	DATE	BY	APP.
08-228	2-15-07	DAS	DAS
		DESIGNED	DAS
		CHECKED	CRY
		APPROVED	

SHEET
17
of 37