

**BENCHMARKS:**  
 BM #1 Cross on East Edge of Sidewalk on West Side Arkansas Ave. 20' North of Centerline 36th St. Elev. = 1318.39

BM #2 Cross on Sidewalk on East Side Agnes St. 28' North of Centerline 36th St. 23' East of Centerline Agnes St. Elev. = 1318.70

All trench and inlet excavation areas from SWS Sta. 2+75.0 to SWS Sta. 3+10.3, Line 1 shall be backfilled with sand. The sand backfill shall be within two feet of existing grade and shall be water-jetted and vibrated during backfilling. To be paid as the Ln Ft bid item "Sandfill, Flushed and Vibrated."

SWS Sta 3+10.3, End Line 1 = BL Sta 7+15.00, 17.67' Rt. Construct Inlet, Curb (Type 1A) (L=10' W=3') Top Elev. = 1317.69

SWS Sta 0+00, Line 1 = BL Sta 9+89.97, 20.02' Lt. Begin construction of Pipe, RCP 18" W/ End Section. Restrain end section and first joint of pipe. 29.0 S.Y. Rip-Rap, Light Stone.

Contractor to use caution removing fence sections and mailbox and return to owner.

Contractor to remove existing 12" CMP for proposed SWS construction.

Power pole, guy pole, gas main, water meter and water service line to be relocated prior to construction.

SWS Sta 2+75.0, Line 1 = BL Sta 7+15.00, 17.67' Lt. Construct Inlet, Curb (Type 1A) (L=10' W=3') Top Elev. = 1317.69

Contractor to give personal property owners several days' advance notice that they have the option to remove property themselves (underground sprinkler system, fence, landscaping materials, stone markers, etc.) in advance of sws construction, or they can choose to have Contractor remove the property. If owners elect not to remove property themselves, Contractor shall use extreme caution and remove these items and return them to their owners. Removal of personal property is included in bid item, "Site Restoration."

**CAUTION!**  
 Ex. Gas Service Line Crossing. To be lowered prior to construction.

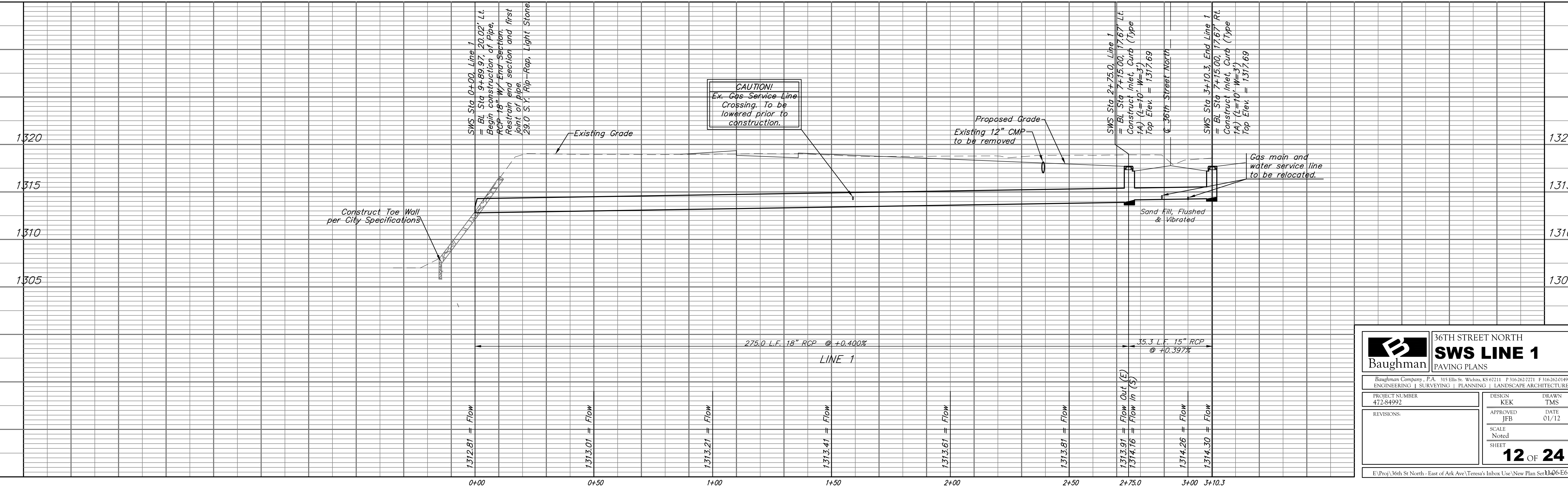
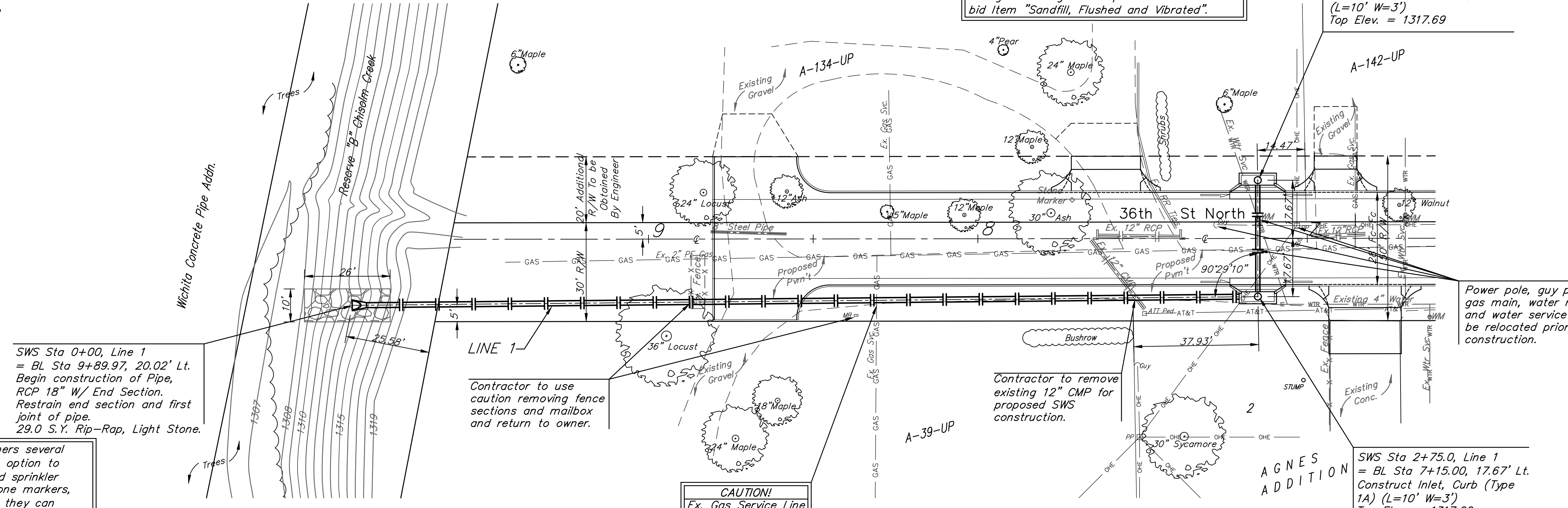
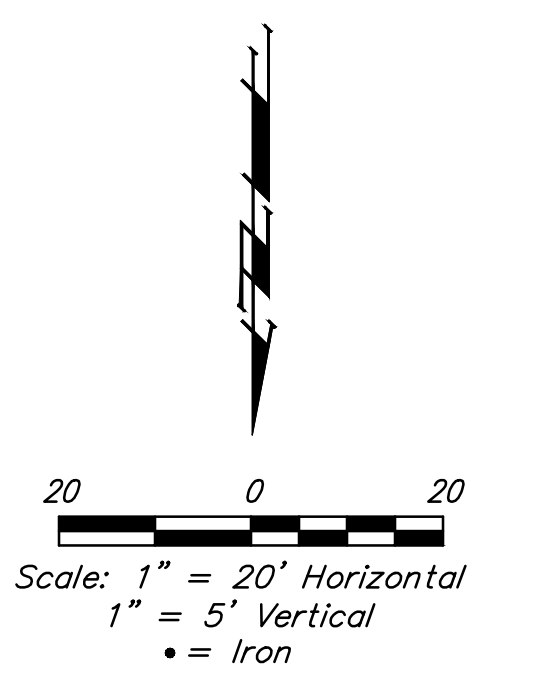

<b>Baughman</b>		36TH STREET NORTH	
		<b>SWS LINE 1</b>	
		PAVING PLANS	
Baughman Company, P.A. 315 Ellis St. Wichita, KS 67211 P 316.362.7171 F 316.362.0149			
ENGINEERING   SURVEYING   PLANNING   LANDSCAPE ARCHITECTURE			
PROJECT NUMBER 472.84992	DESIGN KEK	DRAWN TMS	
REVISIONS:	APPROVED JFB	DATE 01/12	
	SCALE Noted	SHEET	
			<b>12 OF 24</b>
E:\Proj\36th St North - East of Ark Ave\Teresa's Inbox Use\New Plan Set\0406-E642			