

SEE SHEETS NO. B3 THRU B5 FOR EXISTING WATER VALVE ADJUSTMENTS.

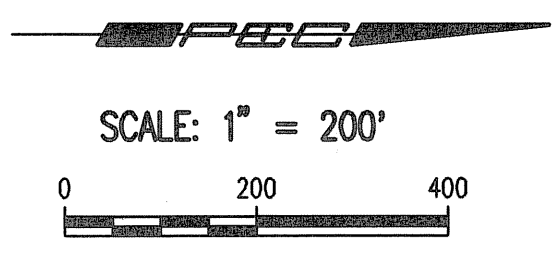
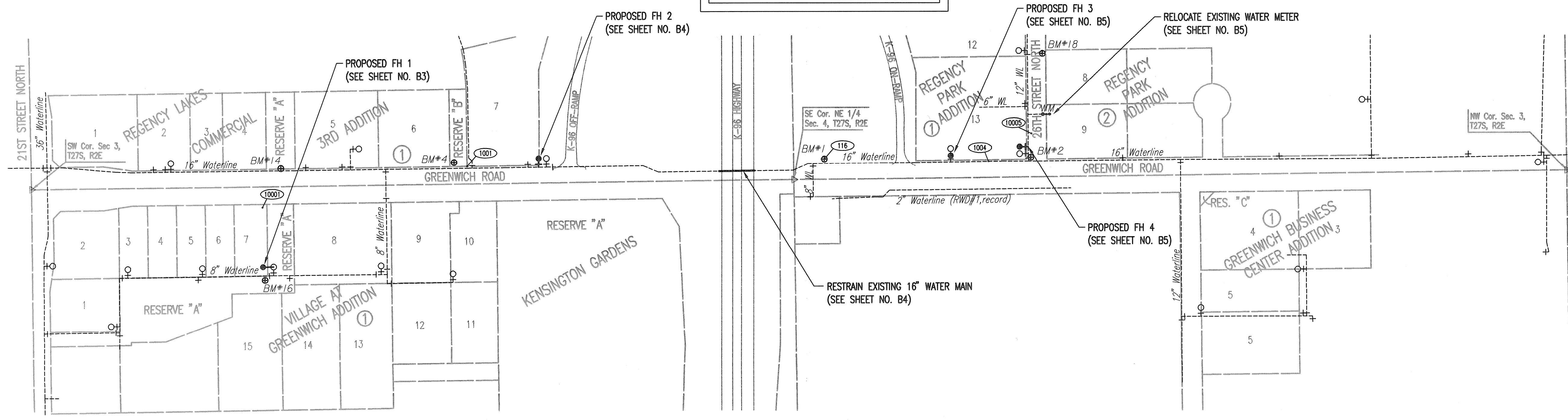

LEGEND

EXISTING WATER MAIN	---
EXISTING WATER VALVE	⊕
EXISTING FIRE HYDRANT	⊙
PROPOSED FIRE HYDRANT	⊙
EXISTING BLOW OFF	+
EXISTING WATER METER	WM
PROPOSED WATER METER	WM

GENERAL NOTES

- ALL ELEVATIONS SHOWN ARE NGVD29 DATUM. (NGVD29 + 0.4855 = NAVD88)
- CONTRACTOR WILL BE REQUIRED TO PROVIDE A MINIMUM ADVANCE NOTICE OF SEVENTY-TWO (72) HOURS TO UTILITY COMPANIES PRIOR TO STARTING ANY EXCAVATION AS FOLLOWS:

KANSAS ONE-CALL	687-2470 or 811
-----------------	-----------------

THE CONTRACTOR MUST NOTIFY THE FOLLOWING IN CASE OF AN EMERGENCY:

EMERGENCY DISPATCH	911
COX COMMUNICATIONS	800-778-9140
KANSAS GAS SERVICE	888-482-4950
WESTAR ENERGY	800-383-1183
BLACK HILLS ENERGY	800-694-8989
AT&T	800-286-8313
WICHITA WATER UTILITIES (SS AND WL)	316-262-6000
- ALL WATER MAINS AND APPURTENANCES SHALL BE INSTALLED IN ACCORDANCE WITH CITY OF WICHITA, KANSAS STANDARD SPECIFICATIONS.
- THE WATER MAIN SHALL BE CONSTRUCTED ON THE ALIGNMENT SHOWN BY THE DRAWINGS. TREES AND SHRUBS IN PUBLIC RIGHT-OF-WAY WHICH ARE IN DIRECT CONFLICT WITH PROPOSED NEW CONSTRUCTION SHALL BE REMOVED BY THE CONTRACTOR WITH THE ENGINEER'S APPROVAL. TREES AND SHRUBS WHICH ARE NOT IN DIRECT CONFLICT WITH PROPOSED NEW CONSTRUCTION SHALL BE SAVED AND PROTECTED FROM DAMAGE. THE COST FOR ANY NECESSARY TREE TRIMMING, CLEARING AND/OR GRUBBING SHALL BE SUBSIDIARY TO SITE CLEARING.
- OPENING AND CLOSING WATER VALVES SHALL BE DONE SLOWLY TO PREVENT DAMAGE TO THE WATER DISTRIBUTION SYSTEM FROM WATER HAMMER. ALL VALVES CLOSED BY THE CONTRACTOR MUST BE REOPENED AS NEW CONSTRUCTION PERMITS. PROJECT INSPECTOR MUST ASCERTAIN THAT ANY VALVE CLOSED BY THE CONTRACTOR IS REOPENED. CONTRACTOR WILL BE PERMITTED TO OPERATE WATER VALVES ONLY WHEN THE PROJECT INSPECTOR ASSIGNED TO THE PROJECT IS PRESENT.
- THE CONTRACTOR SHALL NOT START WORK ON THE PROJECT UNTIL THE PROJECT INSPECTOR IS ASSIGNED TO THE PROJECT AND IS PRESENT ON THE SITE. ANY WORK DONE WITHOUT INSPECTION WILL BE REQUIRED TO BE UNCOVERED FOR INSPECTION.
- THE CONTRACTOR SHALL GIVE ALL PROPERTY OWNERS AND/OR TENANTS OF DEVELOPED PROPERTY DIRECTLY ABUTTING THE CONSTRUCTION OF THIS PROJECT A MINIMUM OF TEN (10) DAYS ADVANCE NOTICE PRIOR TO START OF CONSTRUCTION.
- THE CONTRACTOR SHALL BE RESPONSIBLE FOR PRESERVING PROPERTY IRONS. THE CONTRACTOR SHALL BE REQUIRED TO RE-ESTABLISH ANY PROPERTY IRONS WHICH ARE DAMAGED OR DESTROYED BY HIS CONSTRUCTION OPERATIONS. SUCH IRONS SHALL BE RE-ESTABLISHED BY A LICENSED LAND SURVEYOR IN ACCORDANCE WITH STATE LAWS. ALL COSTS FOR THIS WORK SHALL BE SUBSIDIARY TO SITE RESTORATION.
- THE CONTRACTOR SHALL RESTORE ALL DITCHES, SWALES, ROAD SHOULDERS, ENTRANCES, AND BANKLINES TO THEIR ORIGINAL SLOPES AND GRADES EXCEPT AS SHOWN OTHERWISE. ALL COSTS FOR THIS WORK SHALL BE SUBSIDIARY TO SITE RESTORATION.
- INTERURBAN TRAFFIC GENERATED OUTSIDE THE PROJECT AREA AND LOCAL BUSINESS OR RESIDENTIAL TRAFFIC GENERATED WITHIN THE PROJECT AREA ARE TO BE CARRIED THROUGH CONSTRUCTION AS FURTHER PROMULGATED BY PROJECT SPECIAL PROVISIONS. THE CONTRACTOR SHALL UTILIZE BARRICADES, SIGNS, GUARDS, AND FLAGMEN IN ACCORDANCE WITH THE MANUAL ON UNIFORM TRAFFIC CONTROL DEVICES.
- RUBBLE FROM THE REMOVAL OF MISCELLANEOUS STRUCTURES INCLUDING ANY TREES REMOVED AND TREE TRIMMINGS AND EXCESS EXCAVATED MATERIAL SHALL BE DISPOSED OF ON SITES PROVIDED BY THE CONTRACTOR. THESE SITES SHALL ALSO BE APPROVED OF BY THE ENGINEER AS TO SUITABILITY, APPEARANCE, AND SITE LOCATION. LOCATIONS THAT, IN THE OPINION OF THE ENGINEER, LEAVE AN UNSIGHTLY APPEARANCE WILL NOT BE APPROVED. ALL DISPOSAL SITES MUST BE APPROVED BY THE KANSAS DEPARTMENT OF HEALTH AND ENVIRONMENT. MATERIAL EITHER STOCKPILED OR DISPOSED OF IN A FLOOD PLAIN WILL REQUIRE A KANSAS STATE BOARD OF AGRICULTURE PERMIT. ANY MATERIAL DUMPED IN WATERS OF THE UNITED STATES OR WETLANDS IS SUBJECT TO U.S. CORPS OF ENGINEERS PERMITTING REGULATIONS. ANY MATERIAL BURIED OR STOCKPILED BEYOND APPROVED CONSTRUCTION LIMITS MAY REQUIRE ARCHAEOLOGICAL INVESTIGATIONS UNLESS BURIED IN A PREVIOUSLY APPROVED DISPOSAL LOCATION.
- ALL LAWN/TURF AREAS DISTURBED BY CONSTRUCTION OF THE PROPOSED IMPROVEMENTS SHALL BE RESTORED WITH THE SAME GRASS/SOD AS EXISTING. RESTORATION OF DISTURBED AREAS SHALL INCLUDE, BUT NOT BE LIMITED TO, TOP SOIL PREPARATION, SEEDING, MULCH, AND/OR RESEEDING. ALL SEEDING/SODDING WORK SHALL BE IN ACCORDANCE WITH THE CITY OF WICHITA, KANSAS STANDARD SPECIFICATIONS AND THE CITY OF WICHITA ADMINISTRATIVE REGULATION NO. AR6.5 WHICH GOVERNS CLEANUP AND RESTORATION OR REPLACEMENT FOLLOWING CONSTRUCTION. ALL COSTS FOR THIS WORK SHALL BE SUBSIDIARY TO THE LUMP SUM PRICE BID FOR SITE RESTORATION.
- THE CONTRACTOR SHALL SEED ALL AREAS DISTURBED BY CONSTRUCTION ACTIVITIES WITH TEMPORARY RYE GRASS. RYE GRASS SEED SHALL BE PLANTED AT A MINIMUM RATE OF SIX (6) POUNDS PER ONE THOUSAND (1,000) SQUARE FEET. THIS TEMPORARY SEEDING MAY BE OMITTED ONLY IF OTHER SEEDING IS REQUIRED IN ACCORDANCE WITH GENERAL NOTE NO. 12 ABOVE. TEMPORARY SEEDING OR PERMANENT SEEDING/SODDING SHALL BE APPLIED WITHIN 14 DAYS AFTER THE AREA HAS BEEN DISTURBED.
- EACH BIDDER SHALL VISIT THE SITE OF THE PROJECT BEFORE SUBMITTING THE PROPOSAL FOR THIS WORK SO THAT HE WILL BE FULLY INFORMED OF THE EXISTING FIELD CONDITIONS AND THE OBSTACLES WHICH MIGHT BE ENCOUNTERED. UPON AWARD OF THE CONTRACT THE CONTRACTOR WILL NOT BE GRANTED ANY ADDITIONAL COMPENSATION WITH REGARDS TO TIME AND MONEY FOR CONDITIONS THAT MAY HAVE BEEN EVALUATED DURING ANY INSPECTION OF THE SITE.
- EROSION CONTROL (BMP'S)
EROSION CONTROL MEASURES FOR THE PROJECT WILL BE PERFORMED BY THE PAVING CONTRACTOR. THE CONTRACTOR SHALL COORDINATE ALL ACTIVITIES WITH THE PAVING CONTRACTOR AND ENSURE THAT EROSION PROTECTION MEASURES ARE IN PLACE PRIOR TO EXCAVATION FOR INSTALLATION OF THE WATERLINE. SEE PAVING/SWD PLANS FOR ADDITIONAL INFORMATION. PRIOR TO ANY CONSTRUCTION THE CONTRACTOR SHALL ENSURE THAT THE APPROPRIATE EROSION PROTECTION MEASURES ARE IN PLACE. THE PAVING CONTRACTOR SHALL INSTALL AND MAINTAIN EROSION PROTECTION THROUGHOUT THE DURATION OF THE PROJECT.
- IT SHOULD BE NOTED THAT OTHER BURIED LINES AND CABLE MAY EXIST WHICH ARE NOT SHOWN ON THESE PLANS. THE CONTRACTOR SHALL EXERCISE EXTREME CAUTION DURING TRENCHING OPERATIONS TO AVOID DAMAGING THESE LINES AND CABLES. ANY UTILITIES DAMAGED SHALL BE REPLACED OR REPAIRED IMMEDIATELY AS DIRECTED BY THE ENGINEER AT THE CONTRACTOR'S EXPENSE. THE CONTRACTOR SHALL PROTECT FROM DAMAGE AND SUPPORT EXISTING UTILITIES THROUGH CONSTRUCTION AS APPROVED BY THE UTILITY OWNER AND THE ENGINEER AT THE CONTRACTOR'S EXPENSE.
- WHERE THE IMPROVEMENTS CROSS EXISTING PUBLIC OR PRIVATE UTILITIES WHICH ARE NOT TO BE ADJUSTED BY OTHERS, THE CONTRACTOR SHALL PROVIDE THE MATERIAL AND MEANS TO PROTECT AND SUPPORT SAID UTILITIES DURING CONSTRUCTION TO THE SATISFACTION OF THE ENGINEER.
- CONTRACTOR SHALL PROVIDE MATERIALS AS NECESSARY FOR TEMPORARY BLOWOFF OF WATERLINE FOR CONNECTIONS TO THE EXISTING WATERLINE. WATERLINE SHALL BE CONSTRUCTED WITH CLEAN, SWABBED PIPE AND FLUSHED UPON COMPLETION OF TIE-INS.

BENCHMARK LIST

- BM#1** Datum 1369.78
from Proj. 60X-04219-042 (BM#214)
"T" Post 5' W of Sanitary Sewer Manhole,
300' N of K-96 & 60' W of Greenwich
- BM#2** 1379.00
from Proj. 60X-04219-042 (BM#217)
COW Street BM Disc, Top S Curb 26th St. N.,
W of Greenwich, Ⓞ Fire Hydrant
- BM#4** 1369.60
Set Chis. "d" Top W Curb Return,
SW Corner Greenwich & private St. to W,
just S of Hampton Inn & Suites
- BM#14** 1368.01
Found Chis. "d" Top Curb, E end Median
Entrance to Regency Lakes Shopping Center
- BM#16** 1369.86
Found Chis. "d" Center front Curb Inlet #61 on
N-S portion of Rd., E of Greenwich, S of
Shopping Center at 2350 N. Greenwich Rd.
- BM#18** 1376.98
Found Chis. "d" Center front face Curb Inlet,
on N side of 26th St. N. adjacent to W edge
of building at 11110 E. 26th St. N.

CONTROL POINTS

- CP#116**
N: 1,702,544.8000, E: 1,686,113.9716
1. T-Post Set ±1.0' below grade
2. 5' W of SS MH
3. 60' W of ctr Greenwich
4. ±330' N of ctr K-96
- CP#1001**
N: 1,701,305.6766, E: 1,686,138.4639
Found Chis. "+" in sidewalk
1. Property Corner
2. SE corner Hampton Inn & Suite
- CP#1004**
N: 1,703,113.5004, E: 1,686,121.7181
1. Set msg nail in conc. joint sidewalk, 1.0' W of E. edge
2. 45' W of ctr. Greenwich
3. 175' S of ctr 26th St. N.
- CP#10001**
N: 1,700,595.9332, E: 1,686,278.3299
Set #4 Bar E side Greenwich
1. ±25' E of E curb line Greenwich
2. ±30' S of S curb line Rd on S side 2350 N. Greenwich
3. ±12' E of E edge walk
- CP#10005**
N: 1,703,262.1690, E: 1,686,028.0966
Set Mag Nail
1. S high edge Curb 26th St. N.
2. At W Curb Return to entrance drive from 26th St. N. to
2621 N Greenwich Rd.

NOTE: WATERLINE VALVES TO BE OPERATED BY CONTRACTOR ONLY IF WATER DEPARTMENT REPRESENTATIVE IS ON SITE. WATER MAIN MAY NOT BE SHUT DOWN UNLESS FOR EMERGENCY SITUATION OR AS SPECIFICALLY AUTHORIZED BY THE WICHITA WATER DEPARTMENT.

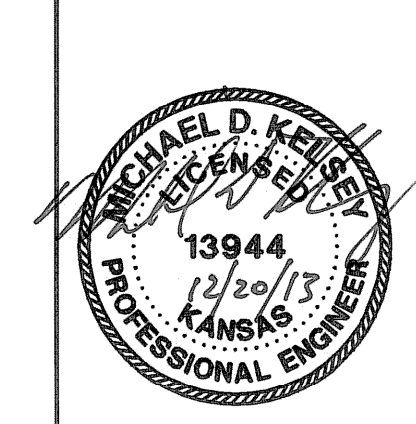

No.	Revision	By	Date
K-96 AND GREENWICH ROAD INTERCHANGE WATERLINE MODIFICATIONS			
WATERLINE KEY MAP			
GARY JANZEN, P.E. - CITY ENGINEER CITY OF WICHITA PROJECT NO. 448-90621			
IPEC PROFESSIONAL ENGINEERING CONSULTANTS, P.A. 303 SOUTH TOPEKA WICHITA, KS 67202 316-262-2691 www.pec1.com			
Designed by	MDK	Job No.	35-09521-042
Drawn by	CSL	Date	AUGUST 2011
			Sht. B2 of 8

Saved 12-20-2013 12:54:37 PM by CSI
 Plot Scale: 1:1 12-20-2013 2:08:01 PM by CSI
 C:\2009\09521\000\09521-000-B02-WATERLINE KEY MAP