Benchmark:

BM #1: 80d Spike in West face of North High Line Pole in East R/W Tyler Road 1/2 mile of South of 37th Street North.
Elev. = 176.05 City Datum

BM #2: "□" Cut Top of Curb on West side of Pepper Ridge 15'± South of Northeast Corner Lot 23, Block 5, Forest Lakes West Addition.
Elev. = 157.12 City Datum

Scale: 1" = 20' Horizontal
1" = 5' Vertical
• = Iron

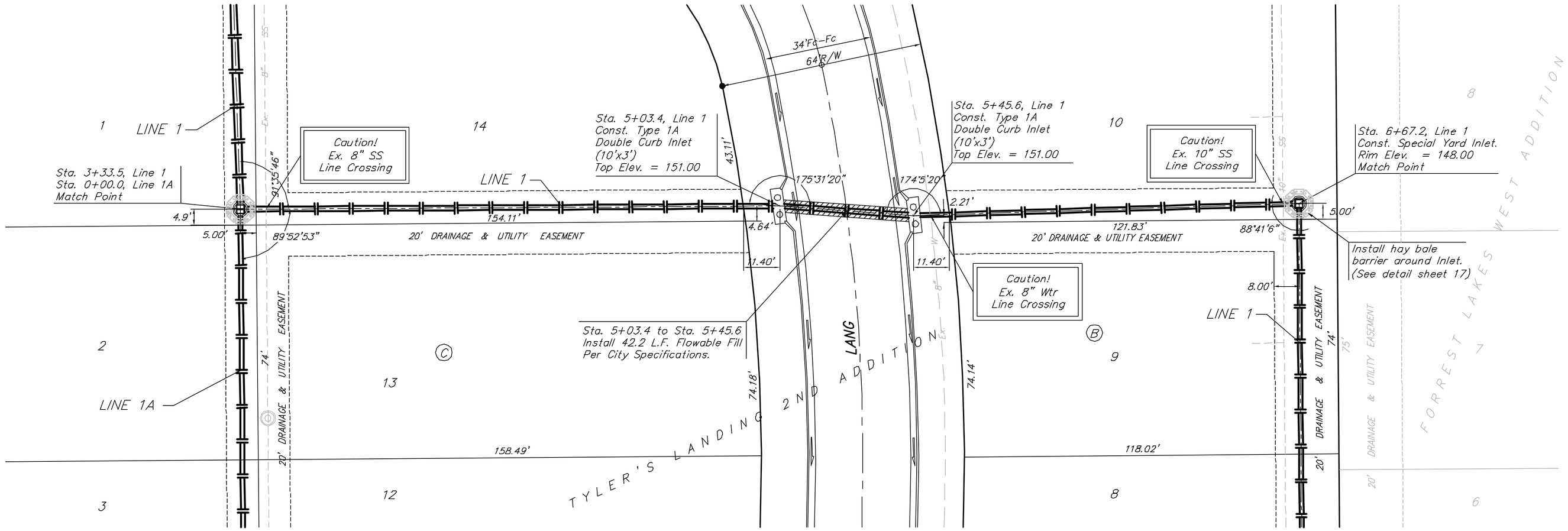

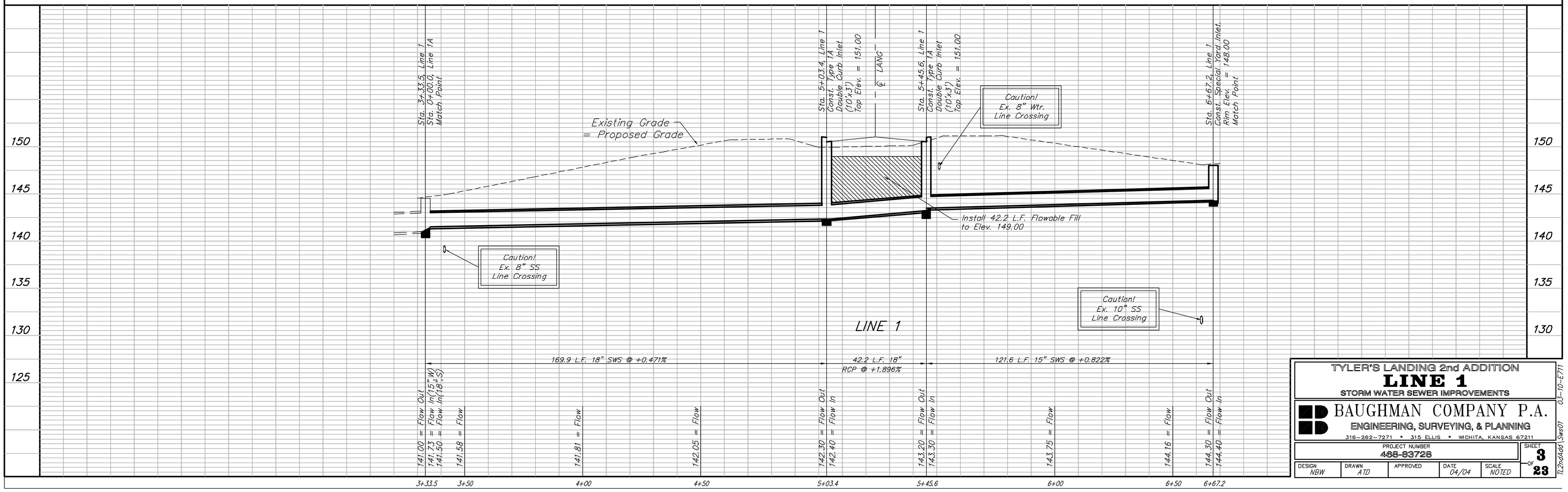

TYLER'S LANDING 2nd ADDITION

LINE 1

STORM WATER SEWER IMPROVEMENTS

BAUGHMAN COMPANY P.A.
ENGINEERING, SURVEYING, & PLANNING
316-262-7271 • 315 ELLIS • WICHITA, KANSAS 67211

PROJECT NUMBER					SHEET
468-83726					3 OF 23
DESIGN	DRAWN	APPROVED	DATE	SCALE	
NBW	ATD		04/04	NOTED	

03-10-E711
TL2ndAdd\Swr01