

GENERAL NOTES:

- The Contractor shall comply with all applicable safety regulations. All construction shall be completed following current City Standard Specifications and Special Provisions.
- Contractor will be required to provide notice to utility companies a minimum of seventy-two (72) hours prior to any excavation, as follows:
Kansas One-Call 687-2470
The Contractor must notify the following in case of an emergency:
AT&T 1-800-246-8464
Black Hills Energy 1-800-694-8989
City of Wichita Water 1-316-268-4555
City of Wichita Sewer 1-316-268-4073
City of Wichita Stormwater 1-316-268-4090
City of Wichita Traffic 1-316-268-4034
Cox Communications 1-888-249-3530
Kansas Gas Service 1-888-482-4950
Westar Energy 1-800-544-4857
- Utility service lines, poles, etc. are to be adjusted as necessary by others prior to construction unless the plans specifically call for their adjustment by the Contractor, or unless the plans specifically identify a utility to be adjusted by its owner during construction. Existing utilities and their location, as shown on the plans, represent the best information obtainable for design. The Contractor will be required to work around existing utilities within the right-of-way which do not conflict with proposed construction.
- Rubble from the removal of miscellaneous structures and excess excavation which is to be wasted shall be disposed of on sites to be provided by the Contractor. These sites shall be approved by the Engineer as to suitability, appearance and site location. Locations, in the opinion of the Engineer, that will leave an unsightly appearance will not be approved. All disposal sites must be approved by the Kansas Department of Health and Environment. Material either stockpiled or disposed of in a flood plain would require a Kansas State Board of Agriculture permit. Any material dumped in waters of the United States or wetlands is subject to U.S. Corps of Engineers permitting regulations. Any material buried or stockpiled beyond approved construction limits would require additional archaeological investigations unless buried in a previously approved borrow location.
- Trees and shrubs in public right-of-way which are in direct conflict with proposed new construction shall be removed by the Contractor with the Engineer's approval. Trees and shrubs which are not in direct conflict with proposed new construction shall be saved and protected from damage.
- The Contractor shall give all property owners and/or tenants of developed property adjoining the construction of this project a minimum of ten (10) days notice prior to start of construction.
- The Contractor shall be responsible for preserving property irons. The Contractor will be required to re-establish any property irons which are damaged or destroyed by his construction operations. Such irons shall be re-established by a licensed land surveyor in accordance with state laws.
- The Water Distribution Division shall field locate water valve one time during construction when requested by the Contractor. It shall be the Contractor's responsibility to preserve such field locations during the construction process. Water valves, valve boxes or fire hydrants damaged during construction shall be repaired by Contractor at his own expense. Valve boxes and water meters within the project limits shall be adjusted to match field grades.
- The Contractor shall notify the consultant engineer and Tom Mason with the City at 316-268-4574 with the anticipated construction start date and notify them of project completion. Staking and inspection for this project will be the responsibility of the Contractor.
- If traffic is impacted by construction, a traffic control plan must be submitted and approved by the City Traffic Engineer, Brian Coon at traffic@wichita.gov before construction can begin. The Contractor shall be responsible for all traffic control measures to facilitate construction. All construction zone markings and signage shall conform to the latest version of Manual on Uniform Traffic Control Devices (MUTCD) as published by the US Dept. of Transportation, Federal Highway Administration. All costs associated with construction markings and signage shall be the Contractors responsibility.
- All elevations shown are Datum NAVD 88.
- All areas disturbed during construction that will not be under proposed pavement shall be restored to match existing conditions.
- Opening and closing of water valves shall be done slowly to prevent damage to the water distributions system from water hammer. All valves closed by the contractor must be reopened as new construction permits. The project inspector must ascertain that any valve closed by the Contractor is reopened. Contractor will be permitted to operate water valves only when the project inspector assigned to the project is present.

- The Contractor shall lay a Tracer Wire and Set Test Stations along all water pipe installed in accordance with City Specifications and Tracer Wire Detail on detail sheet WL-101, cost is subsidiary to pipe installation.
- The contractor shall provide materials for temporary blowoff of waterlines. Connections to the existing waterline(s) shall be made with clean, swabbed pipe and flushed upon completion of tie-ins.
- Requests for short term water interruptions shall be made to the City Water Distribution Division and will be subject to their approval. The Contractor shall give written notice to any property owner, business, and/or tenants that will have water service interrupted at least 5 days in advance. Such notifications should indicate the time and date that the water will be turned off and when the service will be restored. No business, property owner, and/or tenants shall be without water service for more than 8 hours. Proposed tie in locations which will affect water service to property owners shall be performed during non-peak hours.
- The Contractor must schedule the connections to the existing main with the City such that there is a minimum disruption of service. Connections shall be made during periods of low water usage. The Contractor shall submit his proposed schedule for completing work for City approval at least 10 days prior to beginning construction.
- Deflections at pipe joint or couplings shall not exceed the pipe manufacturers recommended maximum. Where deflections are greater than the maximum allowed, the contractor shall utilize CI MJ Long Sleeve or Multiple Joints.
- Any extension greater than one length of pipe shall require testing.
- Any existing joint exposed during excavation shall be replaced if within four feet of proposed joint.
- City maintenance of water mains ends at right-of-way or easement line.
- Valves 12 inches and larger are to be operated by the City Water Distribution Division, 48 hours of advance notice is required.
- All wet taps shall be installed by the City of Wichita. The Contractor will reimburse the City for tapping fees.
- The Contractor shall protect from damage and support existing utilities through construction as approved by the utility owner and the Engineer at the contractor's expense.
- Contractor shall limit the extent of trench openings overnight and weekends to less than 50 feet.
- Any sidewalk, drive approach, curb, or street pavement removed to construct project must have a pavement cut permit and be replaced by the City contractor. Permits can be obtained by calling 316-268-4501 or 316-268-4480.
- All existing and proposed erosion control measures including silt fencing, erosion control mat, straw bales, inlet barriers, and const. entrance shall be maintained throughout construction by the contractor and until project is accepted by the City of Wichita. The on-site engineer shall complete weekly reports on the status of erosion control measures. The contractor shall be required to comply with maintenance and/or replacement of erosion control measures as determined by the on-site engineer until project is accepted by City of Wichita. Maintenance and/or replacement of erosion control measures to be paid by L.S. bid item "Site Restoration".
- The Contractor shall not begin work on the project until the Project Inspector is assigned and on site. Any work completed without inspection will be required to be uncovered for inspection at the Contractor's expense.
- The Contractor shall follow the BMP and erosion control measures established with KDHE NOI# SW2014-0051. A copy is available at the Site Construction Trailer.

Benchmarks

BENCHMARK #1
Chiseled square on top of median at the entrance of Casa Bella Addition
Elevation = 1354.46 (NAVD88)

BENCHMARK #2
Railroad spike in west face of power pole located approximately 1185± south of the intersection of Pawnee and 127th Street East and approximately 26± east of the centerline of 127th Street East
Elevation = 1362.34 (NAVD88)

REVISIONS TO 1861 PPW (607853) WATER DISTRIBUTION SYSTEM to serve **SOUTHEAST HIGH SCHOOL LOT 1, BLOCK 1 USD 250 4TH ADD.**

~~11201 East Pawnee,~~ **2641 S. 127th St. E.**

CITY OF WICHITA, KANSAS

Gary Janzen, P.E. City Engineer
Project Number
1997PPW (607853)

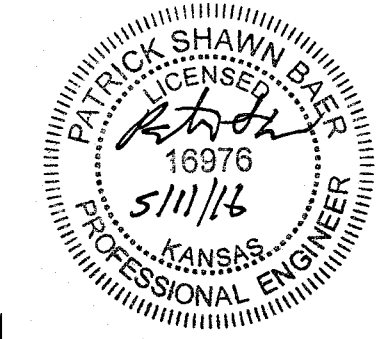

AS BUILT PLANS
Contractor: McCullough Excavating
Inspector: Fred Smith, Baughman Co.
pdf's by: KEK, 5/31/16

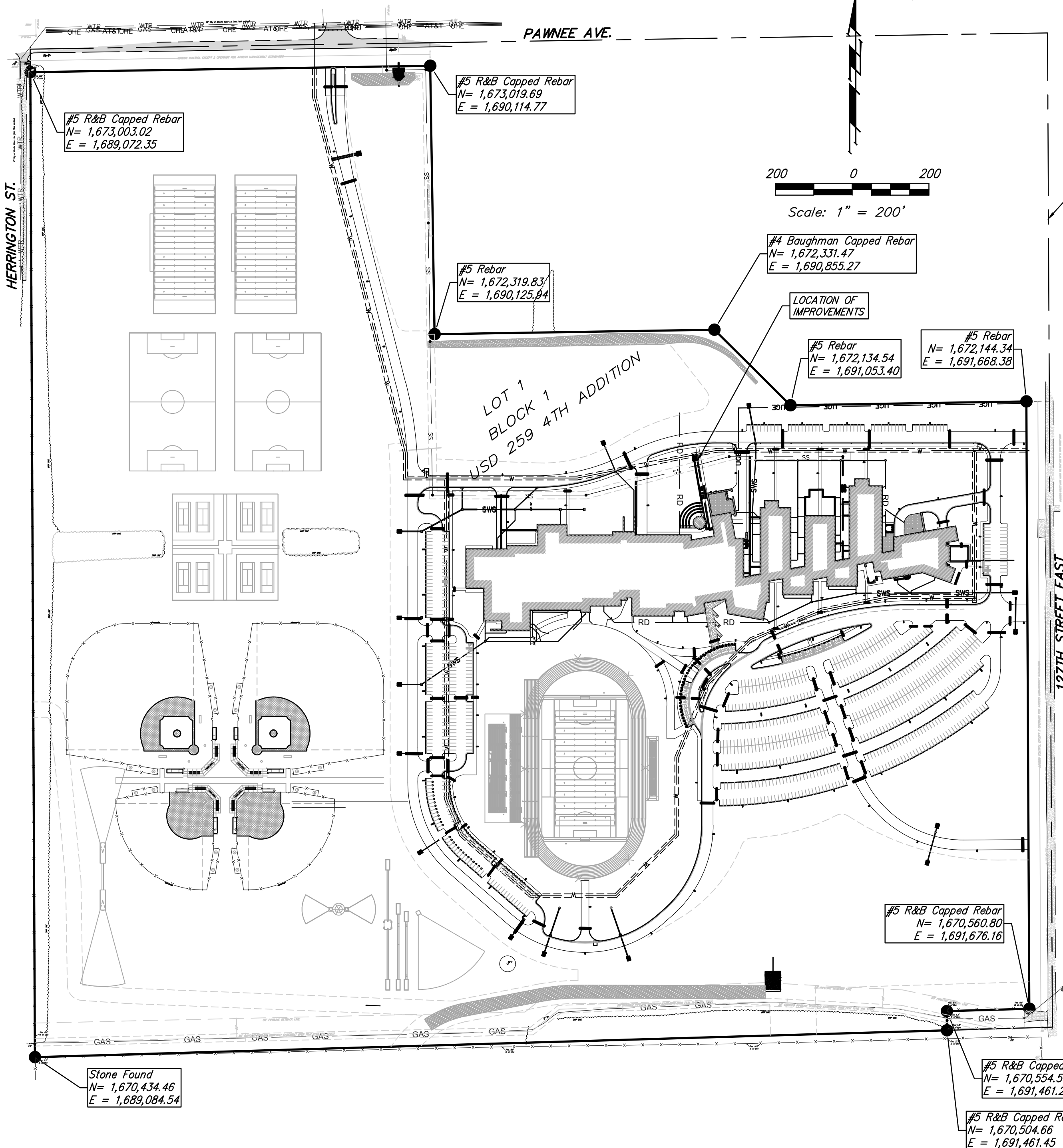
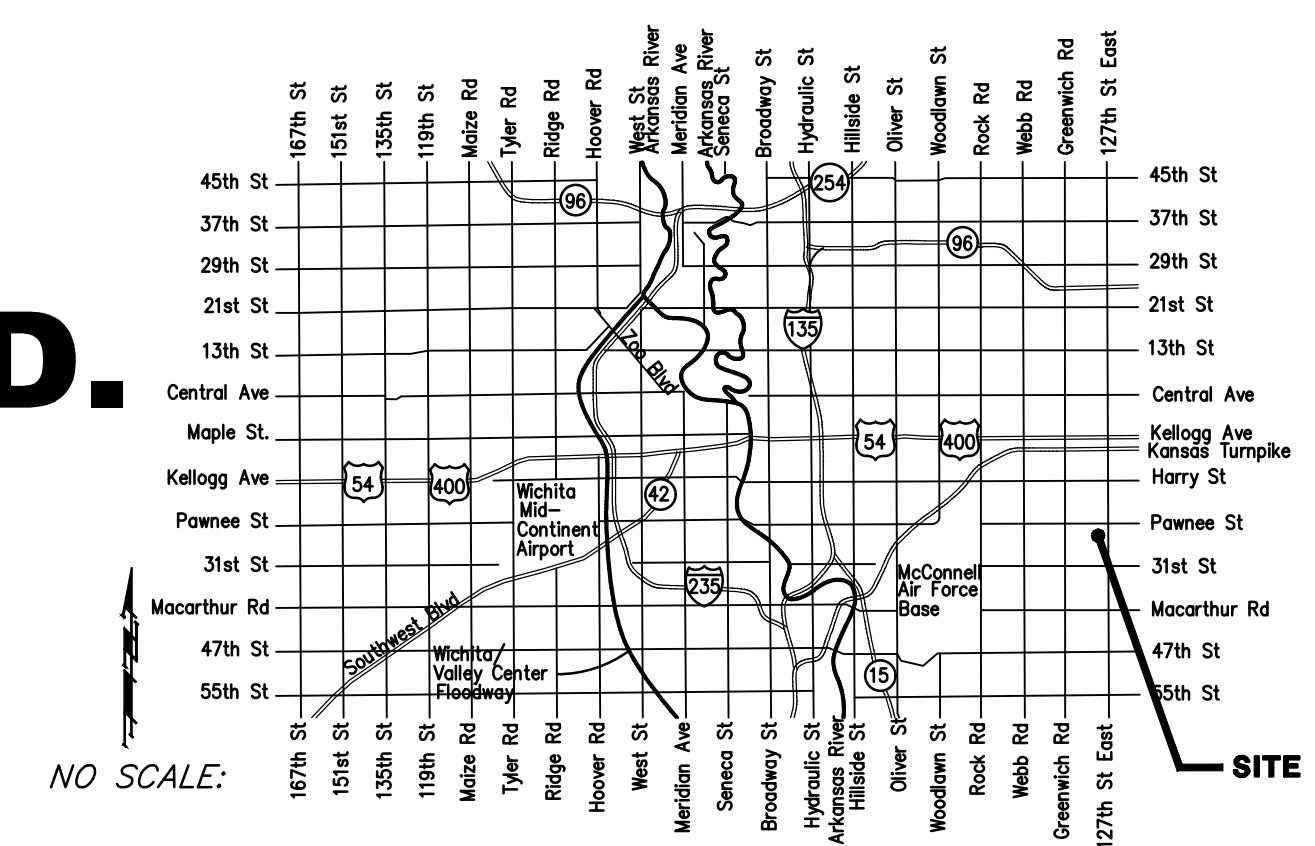

NO SCALE:

VICINITY MAP

Sheet Index

Title Sheet	1
Vault Details & Plan/Profile	2
Copy of Plat	3

APPROVED AS NOTED
BY WICHITA PUBLIC WORKS
ENGINEERING DIVISION
& BY WICHITA FIRE DEPARTMENT

Engineering: *Rebecca Drif* 5/13/2016
Utilities: *D. J. J. 5-13-16*
Fire Dept.: *D. V. D. 5-13-16*

NOTE TO CONTRACTORS

Public Property:
Inspection and testing for the waterline is to be provided by a Licensed Consulting Engineering Firm under contract with the Owner/Developer. Said inspection is to be in accordance with the City of Wichita standard construction engineering practices and certified by a Professional Engineer Licensed in the state of Kansas. No work shall be performed in dedicated easements or public right-of-way by the Contractor without such inspection nor shall any work be commenced without written authorization by City Engineering. All Construction and Materials shall comply with the City of Wichita Specifications and Standards and Special Provisions (on file and available in the City Engineer's Office) or on the City's Website.

Private Property:
Installation and testing for the fire protection line is to be performed by a City of Wichita licensed fire protection contractor in accordance with the fire codes as adopted by the City of Wichita. All material and construction practices for the fire protection line shall comply with the fire codes as adopted by the City of Wichita (available from the City of Wichita Fire Department). The Contractor shall not commence work without notification and approval of the Wichita Fire Department. Inspection of the fire protection line is to be provided by a licensed Engineering Firm under contract with the Owner/Developer and the Fire Department. The contractor shall not start work until the project inspector is assigned to the project and present on the site. Any work done without inspection will be required to be uncovered for inspection.

An approved copy of these plans signed by City staff are required on-site.

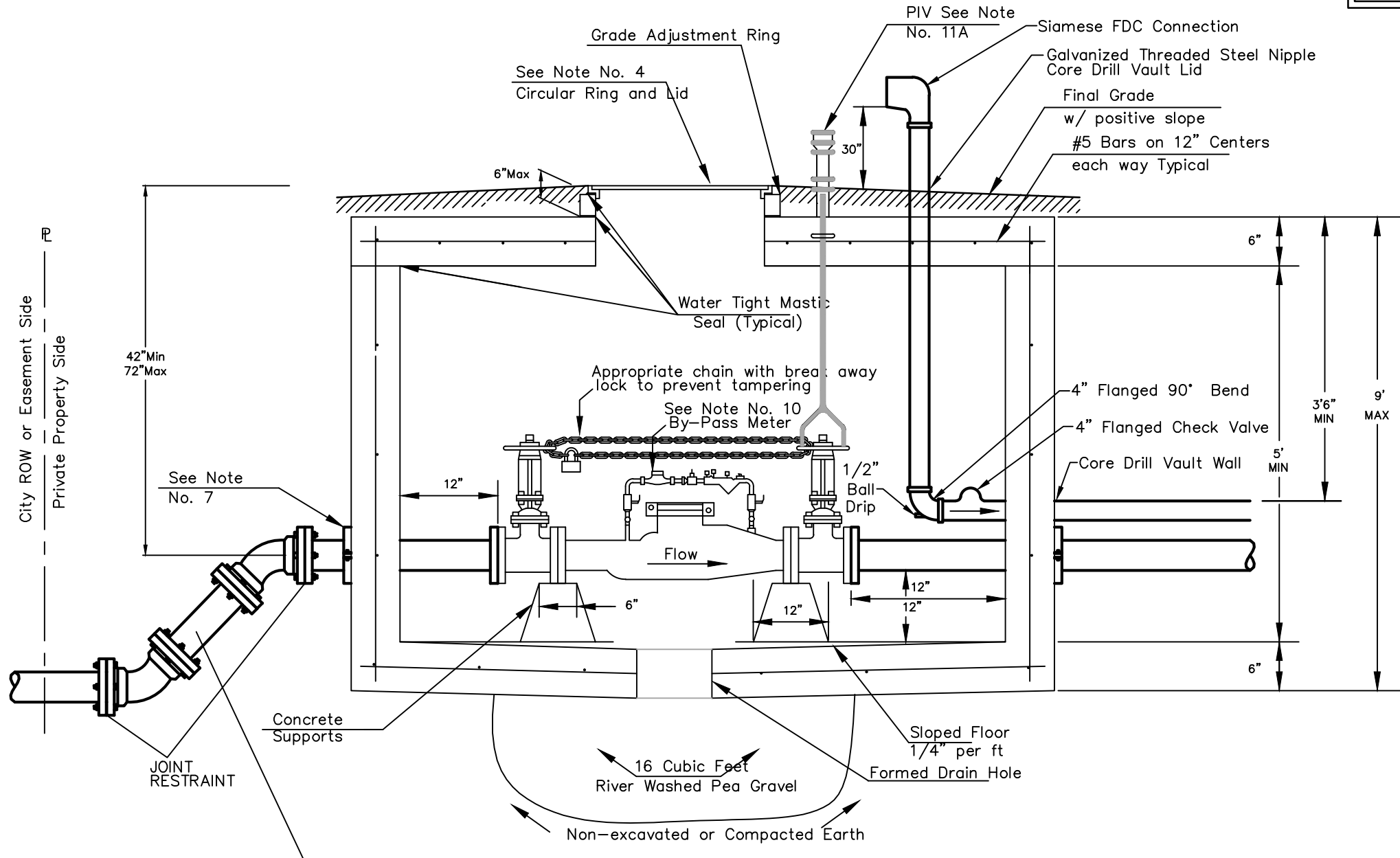
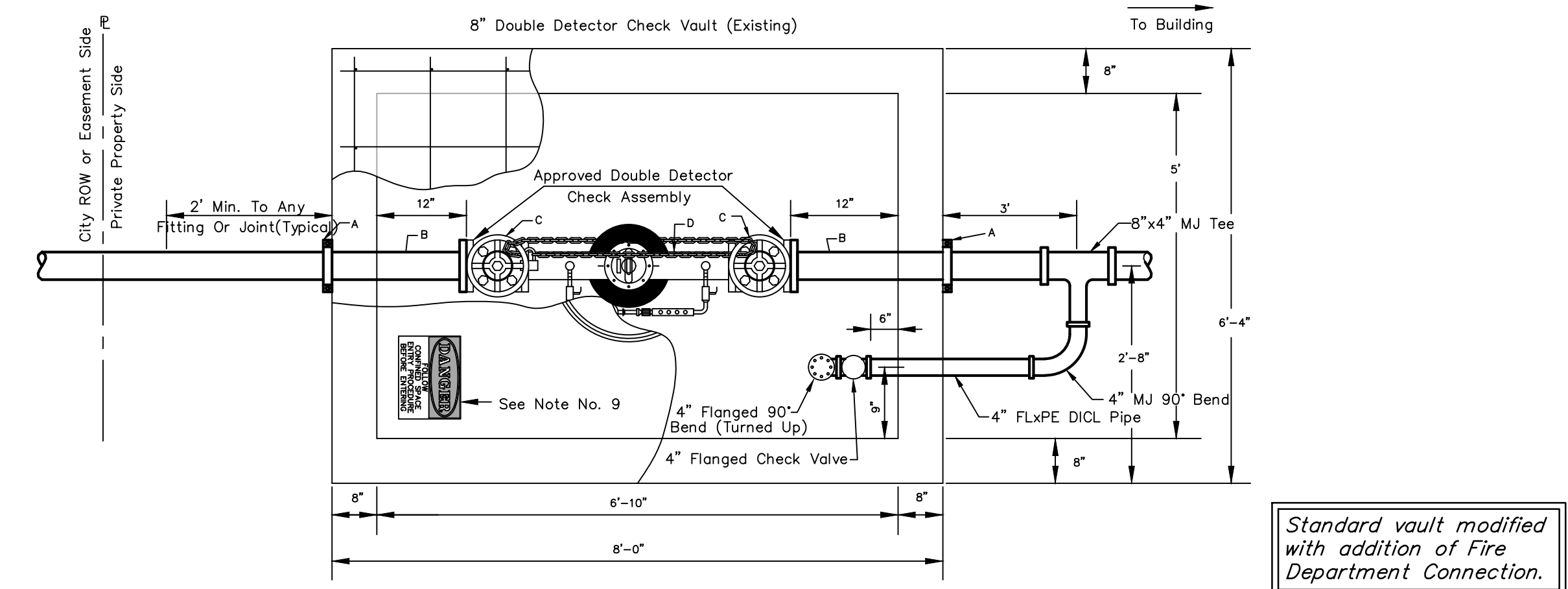

Use 45 degree fittings as necessary to keep depth of vault within 76 inch maximum. All fittings should be mega lug, restrained joint or approved equal. All fittings for vertical and horizontal adjustments are to be on private property.

4" thru 8" Fire Service

Detail A
Vault Lid

Standard vault modified with addition of Fire Department Connection.

BENCHMARKS:
BENCHMARK #1
 Chiseled square on top of median at the entrance of Casa Bella Addition
 Elevation = 1354.46 (NAVD88)
BENCHMARK #2
 Railroad spike in west face of power pole located approximately 1185± south of the intersection of Pawnee and 127th Street East and approximately 26± east of the centerline of 127th Street East
 Elevation = 1362.34 (NAVD88)

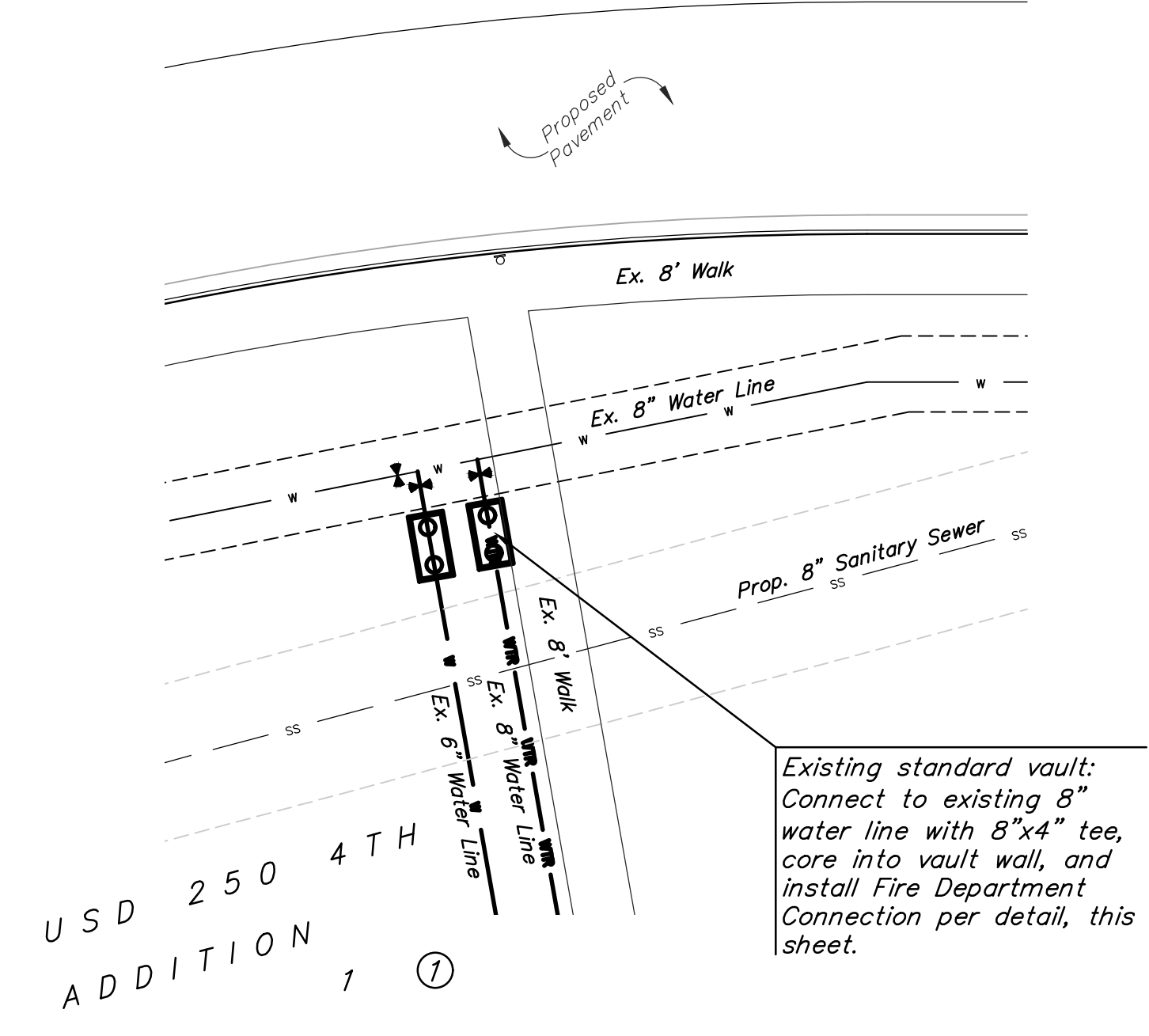

Area of construction note:
 The Contractor shall follow the BMP and erosion control measures established with KDHE NOI# SW2014-0051. A copy is available at the Site Construction Trailer.

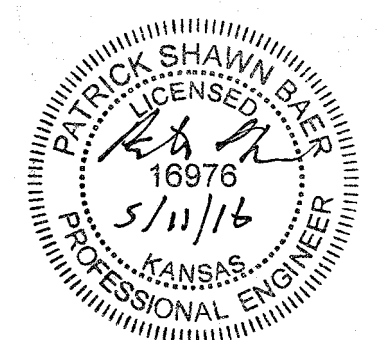
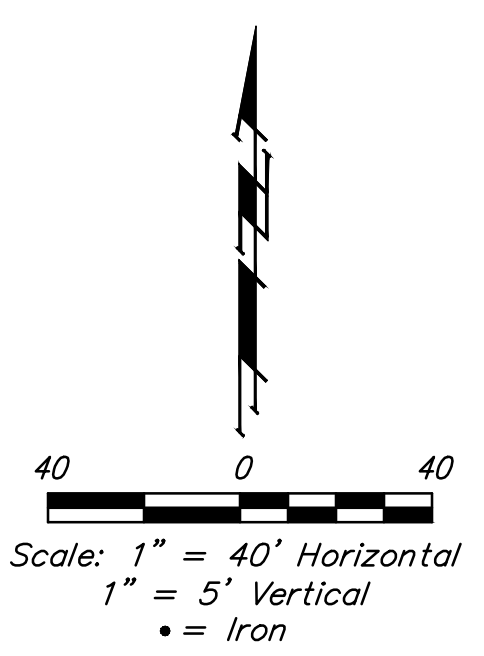

- Notes For All Services - 3" thru 12":
- When the standard vault dimensions are not applicable, such as when additional space is required for special pipe, fittings, additional meters, etc. the consultant design engineering shall design a vault with the required dimensions for Public Works and Utilities approval.
 - The vault shall be poured concrete, cement blocks (voids to be completely filled with 2500 P.S.I. concrete), or approved precast structure. The intent of these details shall not be limited by drawings or standards of precast structures.
 - Vault location to be determined by Public Works and Utilities prior to construction and approved by Departments's field supervisor prior to installation. A final inspection will be required for acceptance. Vault location standards include but not limited to: not to be located where subjected to vehicular loads unless vault is H20 traffic rated, not to be located in any right-of-way or utility easement, and must be located on the property being served.
 - The manhole ring and lid shall be Neenah R-6034 Frame with Type "C" Solid Lid and Drop Down Handle or US Foundry APS-30x30 (Aluminum) or Deeter 1261 or EJ 1936z1 (with pick hole(s) as shown in Detail A). Where applicable the standard 10" Public Works and Utilities pattern meter reading lid and ring shall be located directly above water meter register. All joints of concrete to concrete or metal to concrete in the construction of the vault shall have a approved water tight mastic joint seal.

- Any fittings or appurtenances required to achieve proper elevation of pipe through the vault shall be provided by the contractor and appropriately noted on the as-builts submitted by the inspecting engineer. Such fittings shall be a minimum of 2' from the exterior wall of vault.
- For all domestic services larger than 3" the contractor shall provide an outlet flange connection as shown 8" from the inside wall. Inlet and outlet wall sleeves shall be provided and installed by the contractor and shall be in alignment with one another. The inlet and outlet pipe shall be ductile iron pipe, cement lined, Class 150 per Standard Specifications and shall be continuous through vault and joint no less than 2' from the exterior wall of vault. Flanges of inlet and outlet pipe shall be in proper alignment and bolt pattern shall be rotated in such a way that valves and other fittings shall be in their proper vertical alignment when installed.
- For all services 4" and larger the contractor shall install a mega lug, restrained joint, or approved equal on the exterior walls of the vault, which shall be manufactured of ductile iron conforming ASTM A 536-80, heat treated to a minimum hardness of 370 BHN and have a working pressure of a least 250 P.S.I. For a services smaller than 4" the contractor shall install an approved vault clamp on the exterior walls of the vault.
- All valves, meters, assemblies and fitting shall be provided with sufficient concrete or other approved supports to the vault floor.
- The "Confined Space Warning" sign shall be fastened to the top of all vaults. If necessary for landscaping or site consideration, the sign may be fastened to the vault lid if it does not impede access to the handle. Acceptable materials: Aluminum 73415HH, Plastic 73439HH or S.A. Vinyl 73463HH.
- All meters shall have an electronic read register compatible with the current City of Wichita meter reading system. All detector meters shall be on 5/8 cubic foot Badger meter with ADE register and 25' long Iron cord and plug or approved equal. Gallon meters shall not be accepted.
- Additional Notes For Fire Services**
 - A post indicator valve (PIV) is an option for the outlet valve. It is not required by the City of Wichita ordinance, it can be requested by the owner and will be allowed at the discretion of the City Engineer.
 - When Siamese connections are required by the Wichita Fire Department, refer to the current City Code Section 15.
 - If due to any reason the completed vault retains ground or drainage water in excess of 4" in depth from the floor of the vault, the property owner shall be responsible for providing and installing an appropriate automatic sump pump or approved equal, as well as any other appurtenances required to make such system function as intended.

USD 259 4TH ADDITION

Wichita, Sedgwick County, Kansas

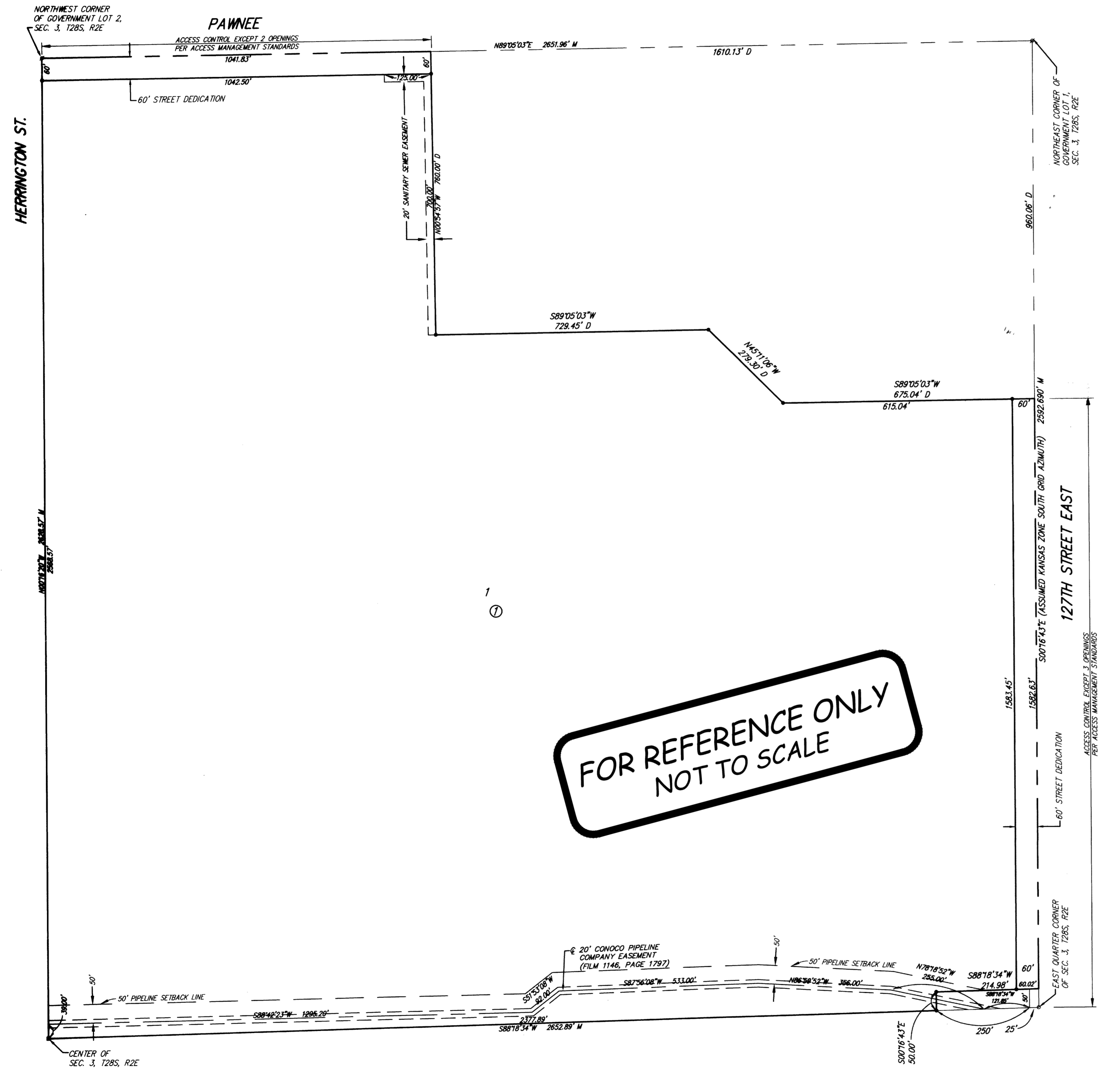

State of Kansas) SS
Sedgwick County)

We, Ruggles & Bohm, P.A., Land Surveyors in aforesaid county and state, do hereby certify that, under the supervision of the undersigned, we have surveyed and platted "USD 259 4TH ADDITION", Wichita, Sedgwick County, Kansas, and that the accompanying plat is a true and correct exhibit of the property surveyed, described as follows:

The NE1/4 of Sec. 3, T28S, R2E of the 6th P.M., Sedgwick County, Kansas, EXCEPT a tract of land lying in a portion of Government Lots 1 and 2, Section 3, Township 28 South, Range 2 East, of the 6th Principal Meridian, Wichita, Sedgwick County, Kansas; said tract being more particularly described as follows: BEGINNING at the northeast corner of said Northeast Quarter, thence along the east line of said Quarter on a Kansas coordinate system of 1983 south zone grid bearing of S00°16'43"E, 960.06 feet; thence parallel with and 960.00 feet south of the north line of said Quarter, S89°05'03"W, 675.04 feet; thence N45°11'06"W, 279.30 feet to a point lying 760.00 feet south of said north line; thence S89°05'03"W, 729.45 feet; thence N00°54'57"W, 760.00 feet to said north line; thence along said north line, N89°05'03"E, 1610.13 feet to the point of beginning, AND EXCEPT that described as beginning at the southeast corner of said NE1/4, thence S88°16'17"W, along the south line of said NE1/4, 275.00 feet; thence N00°52'40"W, parallel with the east line of said NE1/4, 50.00 feet; thence N88°16'17"E, parallel with said south line, 275.00 feet to the east line of said NE1/4; thence S00°52'40"E, along said east line, 50.00 feet to the point of beginning.

All public easements and dedications are hereby vacated by virtue of K.S.A. 12-512(b).

Ruggles & Bohm, P.A.
Land Surveyor
William K. Clevenger

Know all men by these presents that we, the undersigned, have caused the land described in the surveyor's certificate to be platted into a Lot, a Block and Streets, to be known as "USD 259 4TH ADDITION", Wichita, Sedgwick County, Kansas. Access Controls as indicated are hereby granted to the appropriate governing body. The streets are hereby dedicated to and for the use of the public. The Sanitary Sewer Easement is hereby granted to the public for the construction and maintenance of a sanitary sewer. A drainage plan has been developed for this plat and all drainage easements shall remain at established grades, or as modified with the approval of the City Engineer, and unobstructed to allow for the conveyance of storm water.

Unified School District 259
Connie Dietz, President

State of Kansas) SS
Sedgwick County)

The foregoing instrument acknowledged before me, this 27th day of August, 2010, by Connie Dietz, President, on behalf of the Board of Unified School District 259.

Mike Willam Notary Public

My appointment expires 6/9/2011

MIKE WILLOME
NOTARY PUBLIC
STATE OF KANSAS
My App. Exp. 6/9/11

Sedgwick County
Recorder
DOB #/FLM#-PG: 29186139
Record #: 1788750
Case #: 111414
Authorized Sign: [Signature]
Recording Fee: \$20.00
Data Recorded: 12/2/2010 10:30:52 AM

Seal of Sedgwick County, Kansas

This plat of "USD 259 4TH ADDITION", Wichita, Sedgwick County, Kansas, has been submitted to and approved by the Wichita-Sedgwick County Metropolitan Area Planning Commission, Wichita, Kansas.

Dated this 3rd day of June, 2010.

Wichita-Sedgwick County Metropolitan Area Planning Commission
Chair: [Signature]
Secretary: [Signature]

This plat approved and all dedications shown hereon accepted by the City Council of the City of Wichita, Kansas, this 9th day of November, 2010.

At the Direction of the City Council
Mayor: [Signature]
City Clerk: [Signature]

Reviewed in accordance with K.S.A. 58-2005 on this 23rd day of August, 2010.
Deputy County Surveyor
Sedgwick County Kansas

Entered on transfer record this 24th day of November, 2010.
Kelly B. Arnold

State of Kansas) SS
Sedgwick County)

This is to certify that this plat has been filed for record in the office of the Register of Deeds, this 2nd day of December, 2010, at 10:30:52 o'clock A.M., and is duly recorded.

Register of Deeds
Deputy

SEAL OF SEDGWICK COUNTY, KANSAS

SEAL OF WICHITA, KANSAS

SEAL OF UNIFIED SCHOOL DISTRICT 259

SEAL OF REGISTER OF DEEDS, SEDGWICK COUNTY, KANSAS

SEAL OF RUGGLES & BOHM, P.A.

SEAL OF SEDGWICK COUNTY, KANSAS

SEAL OF WICHITA, KANSAS

SEAL OF UNIFIED SCHOOL DISTRICT 259

SEAL OF REGISTER OF DEEDS, SEDGWICK COUNTY, KANSAS

SEAL OF RUGGLES & BOHM, P.A.

Ruggles & Bohm, P.A.
Engineering, Surveying, Land Planning
924 North Main (316) 264-8008
Wichita, Kansas 67203 (316) 264-4621 fax
www.rbkansas.com E-mail: info@rbkansas.com

PC 225-4

Baughman Company, P.A.
115 Ellis St., Wichita, KS 67211 P: 316-262-2271 F: 316-262-0149
www.baughmanpa.com

COPY OF PLAT