

**BENCHMARK #1:**  
Chiseled square on top of curb,  
west end of south median curb  
within Red Oaks R/W, east side  
of Waterfront Parkway R/W.  
Elev. = 1380.50 NAVD88

**BENCHMARK #2:**  
Chiseled cross on conc.  
sidewalk, deflection corner in  
northwest line of Reserve "J".  
The Waterfront Seventh Addition.  
Elev. = 1381.88 NAVD88

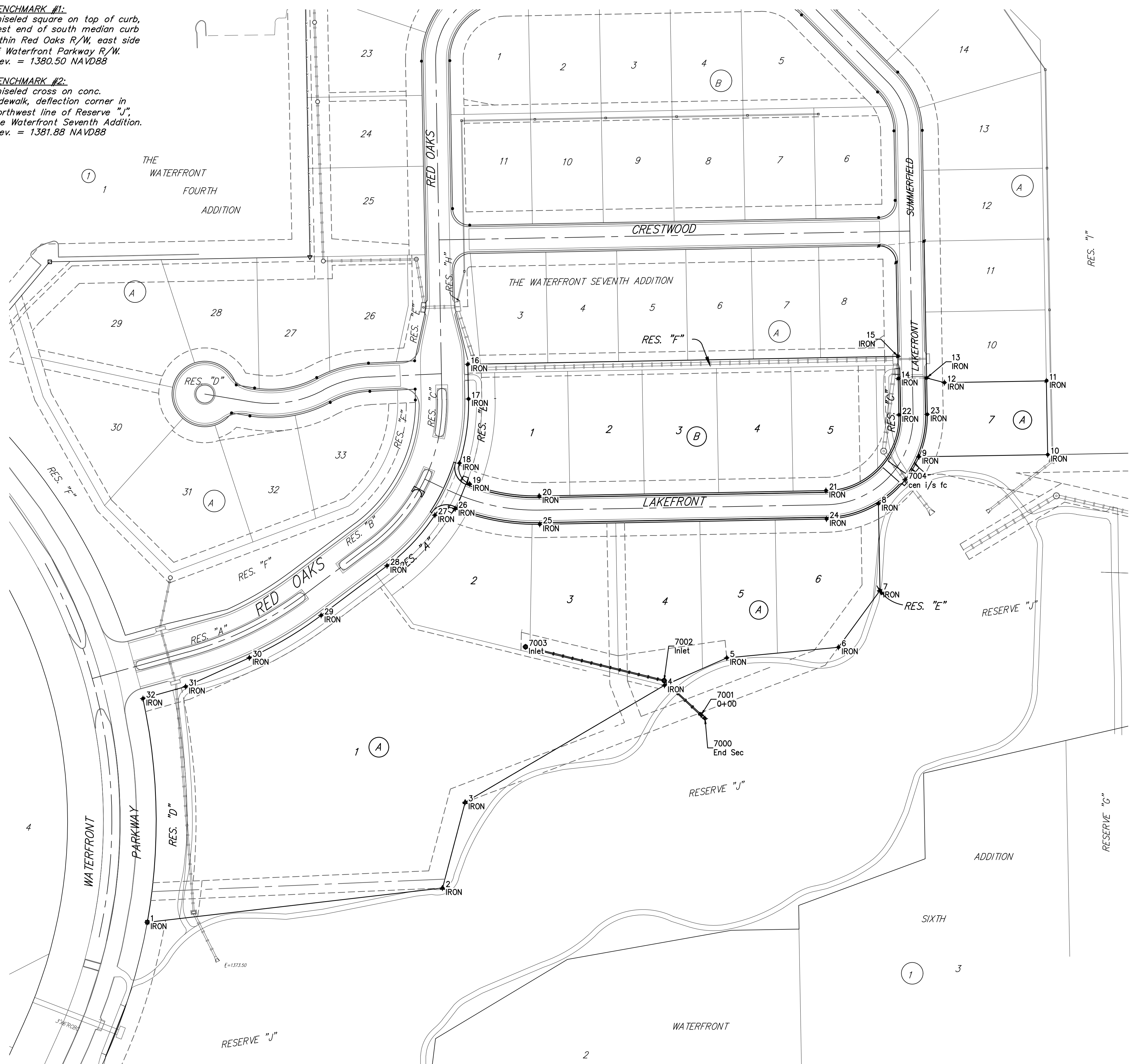

Point Table			
Point #	Description	Northing	Eastings
1	IRON	4713.9779	10008.7240
2	IRON	4752.5530	10341.9525
3	IRON	4849.2795	10367.5455
4	IRON	4981.1851	10592.5158
5	IRON	5012.1147	10662.8047
6	IRON	5024.1431	10788.8868
7	IRON	5088.1923	10835.6945
8	IRON	5186.1434	10833.9781
9	IRON	5239.0348	10879.6937
10	IRON	5241.5514	11024.9936
11	IRON	5324.7870	11023.5214
12	IRON	5322.7577	10908.5074
13	IRON	5328.0535	10888.4108
14	IRON	5327.4890	10856.4158
15	IRON	5352.4698	10855.9750
16	IRON	5343.4422	10370.6102
17	IRON	5304.3091	10371.3380
18	IRON	5231.8580	10361.0419
19	IRON	5208.4416	10372.5018
20	IRON	5194.9129	10451.0757
21	IRON	5200.9325	10774.7207
22	IRON	5286.3998	10857.1408
23	IRON	5286.9643	10889.1358
24	IRON	5168.9380	10775.3110
25	IRON	5162.9184	10451.6707
26	IRON	5180.4368	10356.2270
27	IRON	5173.2750	10333.2963
28	IRON	5116.0588	10279.4136
29	IRON	5060.1909	10204.9532
30	IRON	5012.2762	10123.9236
31	IRON	4979.7618	10051.9365
32	IRON	4966.3307	10003.7743
7000	End Sec	4943.5922	10638.3382
7001	0+00	4947.7250	10633.8742
7002	Inlet	4986.4441	10592.0529
7003	Inlet	5024.5447	10435.6640
7004	cen i/s fc	5213.1370	10864.0855

The Waterfront 9th Addition  
**LAKEFRONT**  
Water Distribution System

---

Baughman Company, P.A. 315 Ellis St. Wichita, KS 67211 P 316-262-7271 F 316-262-0149  
ENGINEERING | SURVEYING | PLANNING | LANDSCAPE ARCHITECTURE

PROJECT NUMBER <b>472-85377</b>	DESIGN AEG	DRAWN JAK
REVISIONS:	APPROVED	DATE 5/05/17
	SCALE Noted	SHEET <b>21 OF 22</b>