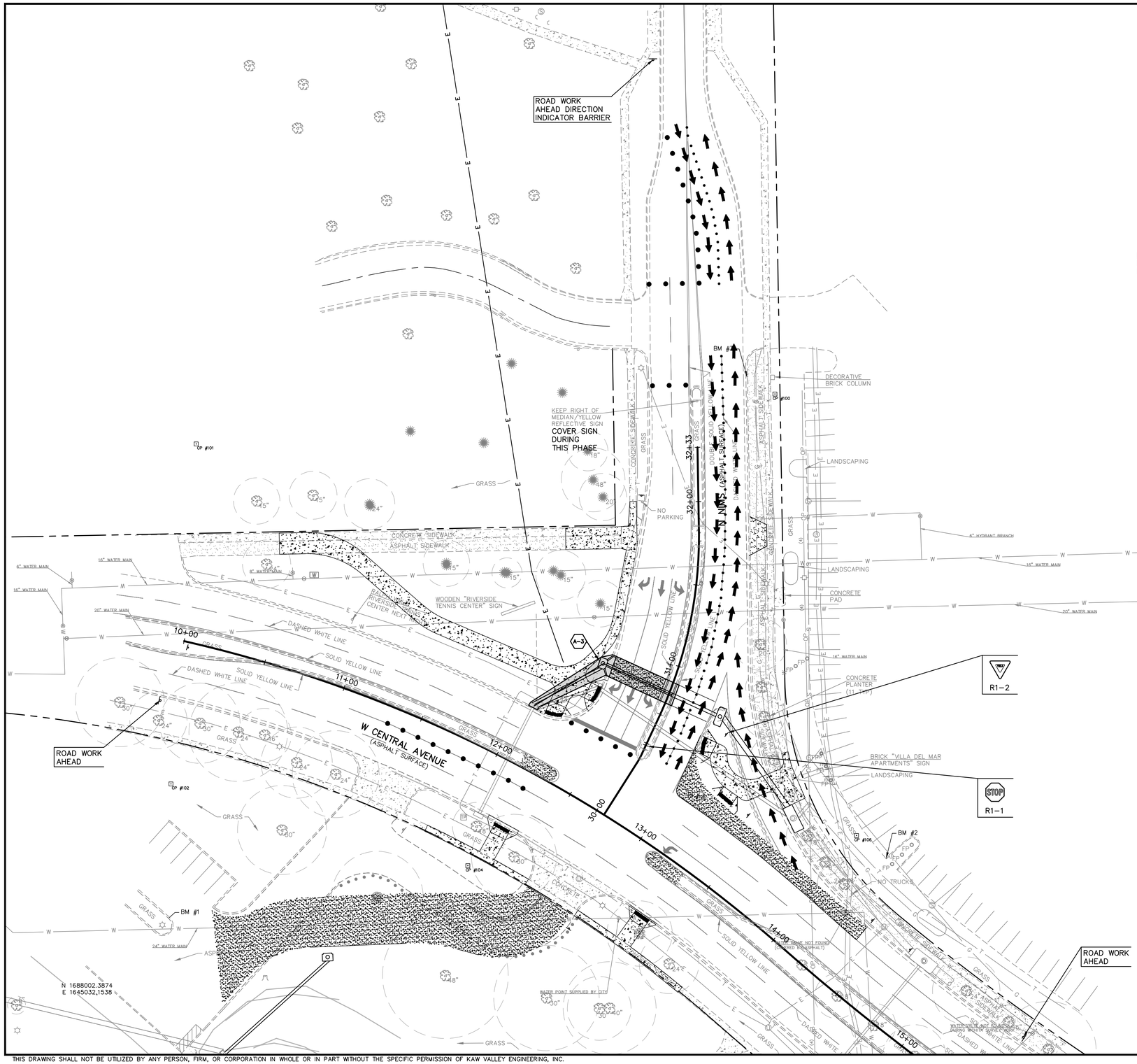

LEGEND

- PHASE WORK ZONE
- PROPOSED CONICAL DELINEATOR
- PORTABLE CHANNELIZING DRUM
- TRAFFIC LANE/DIRECTION

GRAPHIC SCALE

30 0 15 30 60 120

(IN FEET)
1 inch = 30 ft.

PHASE I CONSTRUCTION SEQUENCE:
INSTALL STORM SEWER FROM STATION 201+30 TO STA 202+23.60 AND INLET A-3. CONNECT TO EXISTING INLET, PLUG UNTIL FINAL CONNECTION TO A-1 IS MADE. PLUG INLET A-2 OUTLETS WITH MECHANICAL DEVICE.

REV	DATE	DESCRIPTION	DSN	DWN	CHK
0	6-7-17	BID SET	KDB	KDB	

KEITH D. BEATY LICENSED 06-07-17 16978 KANSAS PROFESSIONAL ENGINEER

1104 E. 12TH AVENUE
EMPORIA, KANSAS 66801
PH. (620) 208-5240 | FAX (785) 762-7744
emp@kveng.com | www.kveng.com
KAW VALLEY ENGINEERING
KAW VALLEY ENGINEERING, INC., IS AUTHORIZED TO OFFER ENGINEERING SERVICES BY KANSAS STATE CERTIFICATE OF AUTHORIZATION # E-1153. EXPIRES 12/31/18

CENTRAL AND NIMS SIGNALIZATION
PROJECT NUMBER 472-85280
WICHITA, KANSAS

CONSTRUCTION ZONE SIGNING AND MARKING PLAN - PHASE I

PROJ. NO.	F16D0205
DESIGNER	KDB
DRAWN BY	NMP
CFN	0205CSP
SHEET	28 OF 36
REV	0

THIS DRAWING SHALL NOT BE UTILIZED BY ANY PERSON, FIRM, OR CORPORATION IN WHOLE OR IN PART WITHOUT THE SPECIFIC PERMISSION OF KAW VALLEY ENGINEERING, INC.