| FHWA REG NO. | STATE | PROJECT NO. | YEAR | SHEET NO. | TOTAL SHEETS |
|---|---|---|---|---|---|
| 7 | KANSAS | 87 N-0199-01 | 2002 | 85 | 158 |

FED. AID NO. – CMQ-N019(901)

HORIZONTAL SCALE 1:200

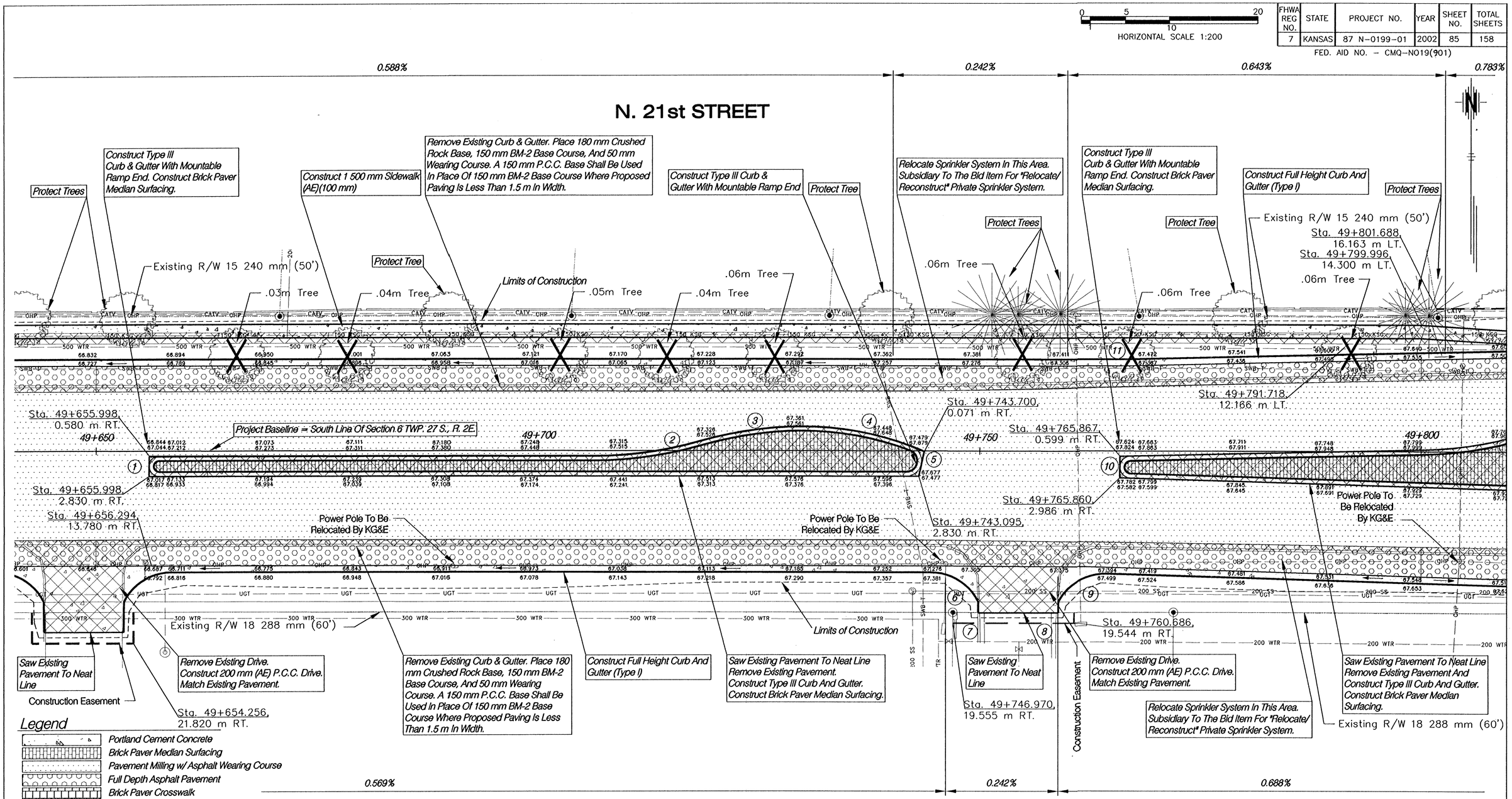


## Legend

- Portland Cement Concrete
- Brick Paver Median Surfacing
- Pavement Milling w/ Asphalt Wearing Course
- Full Depth Asphalt Pavement
- Brick Paver Crosswalk
- Concrete Base w/ Asphalt Wearing Course
- Pavement Removal
- Control Point
- Existing Property Pin (Found)
- Water Flow
- Construction Easement
- Permanent Easement
- Proposed Right Of Way
- Existing Right Of Way
- Geometrics, See Sheet 93 For Data

Note: Elevations Are At Even 10 m Stations Unless Otherwise Noted.

See Sheets 20 To 43 For Construction Phasing

# N. 21st STREET
## PLAN
## STA. 49+650 - 49+800

HWS Consulting Group Inc
Omaha Office
10844 Old Mill Rd., Ste 1
Omaha, NE 68154
Phone: (402) 333-5792
Fax: (402) 333-2248

| Designed By: | BWE | Checked By: | RJK |
|---|---|---|---|
| Drawn By: | HS | Date: 03-25-2002 | Job No. 55-70-2003 |