| FHWA REG NO. | STATE | PROJECT NO. | YEAR | SHEET NO. | TOTAL SHEETS |
|---|---|---|---|---|---|
| 7 | KANSAS | 87 N-0199-01 | 2002 | 111 | 158 |

FED. AID NO. CMQ-N019(901)

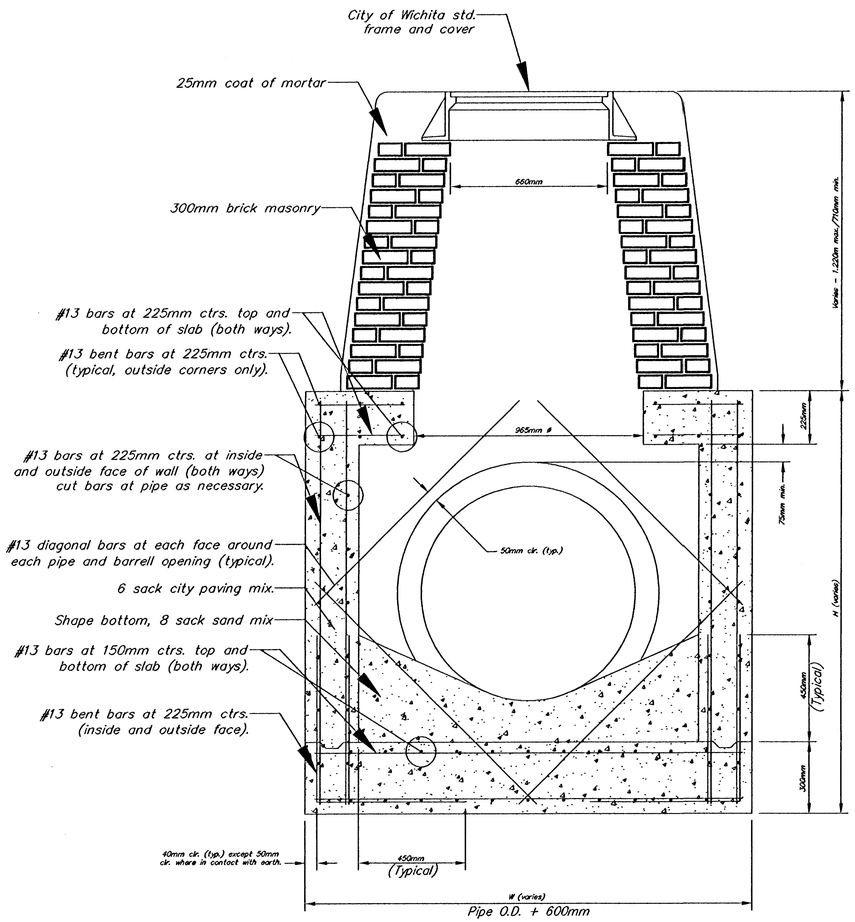


## REINFORCED CONCRETE MANHOLE
### STACK HEIGHT - 710MM TO 1.220M

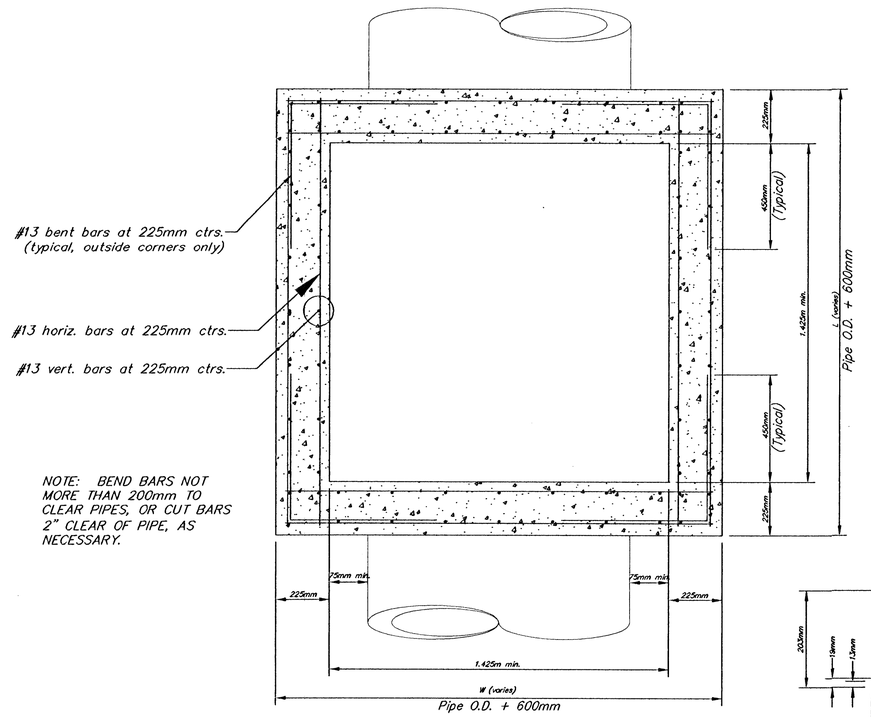


NOTE: BEND BARS NOT MORE THAN 200mm TO CLEAR PIPES, OR CUT BARS 2" CLEAR OF PIPE, AS NECESSARY.

## SECTION B-B

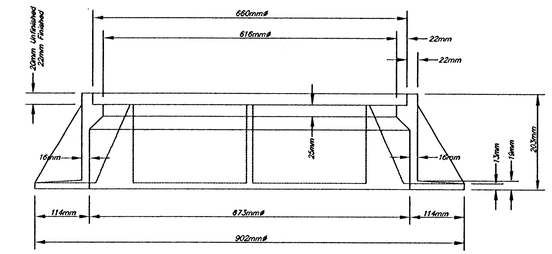


## STANDARD MANHOLE FRAME SECTION
Weight = 109kg

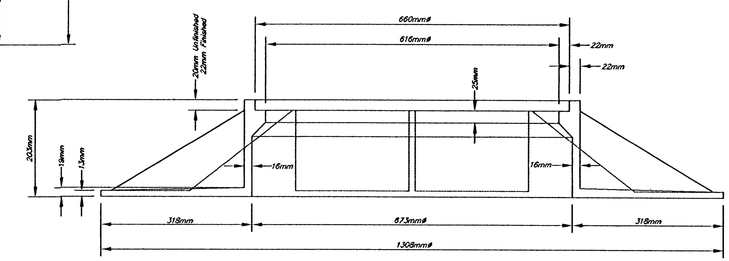


## WIDE FLANGE MANHOLE FRAME SECTION
Weight = 320kg

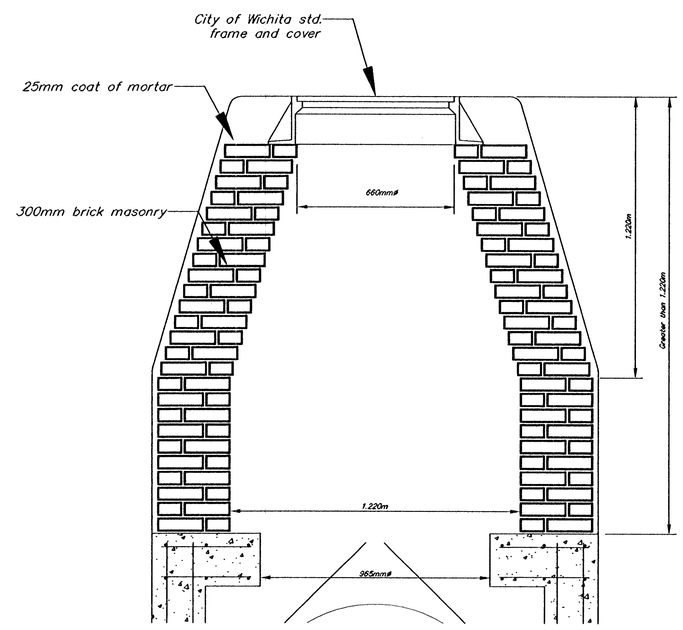


## STACK HEIGHT GREATER THAN 1.220M

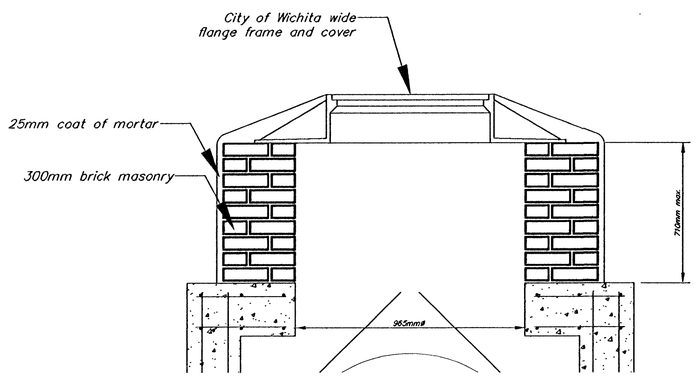


## STACK HEIGHT LESS THAN 710MM

## GENERAL NOTES:

1. MORTAR USED IN MASONRY CONSTRUCTION SHALL BE CITY OF WICHITA "8 SACK" MIX. CONCRETE USED IN MANHOLE WALLS AND BASES SHALL CONFORM TO THE REQUIREMENTS FOR CONCRETE PAVEMENT CONSTRUCTION AS SPECIFIED IN THE CITY STANDARD PAVING SPECIFICATIONS, USING CITY CONCRETE PAVEMENT MIX WITHOUT AIR ENTRAINING ADMIXTURE. MORTAR SHALL BE PLACED AROUND THE MANHOLE RING AS SHOWN ON THE DRAWINGS WHEN MANHOLES ARE CONSTRUCTED IN UNPAVED AREAS. COMPLETED MANHOLE SHALL BE WITHOUT LEAKS AND WATER TIGHT.

2. THE FLOORS OF ALL MANHOLES SHALL BE SHAPED WITH FLOW CHANNELS SUCH THAT THE MANHOLES WILL BE SELF-CLEANING, USING 8 SACK SAND MIX CONCRETE. FLOW CHANNELS SHALL BE FORMED TO MATCH THE BOTTOM HALVES OF THE INFLOWING PIPES AND THE OUTFLOWING PIPE. MANHOLE FLOORS SHALL HAVE SLOPES OF 250 MILLIMETERS PER METER IN THE AREAS OUTSIDE OF THE FLOW CHANNELS, SLOPED TOWARD THE FLOW CHANNELS.

3. MANHOLE COVER CASTINGS AND MANHOLE FRAME CASTINGS SHALL CONFORM TO THE REQUIREMENTS AS INDICATED IN THE STANDARD SPECIFICATIONS AND AS SHOWN IN THE STANDARD DETAIL DRAWING.

4. THE ENDS OF ALL PIPES IN MANHOLES SHALL BE CUT OFF FLUSH WITH THE INSIDE FACE OF MANHOLE WALL.

# REINFORCED CONCRETE MANHOLE


HWS Consulting Group Inc
Omaha Office
10844 Old Mill Rd., Ste 1
Omaha, NE 68154
Phone: (402) 333-5792
Fax: (402) 333-2248


| | | | |
|---|---|---|---|
| Designed By: | BWE | Checked By: | RJK |
| Drawn By: | HS , TS | Date: 3-25-2002 | Job No. 55-70-2003 |