

BENCHMARK:
 City of Wichita Benchmark Disk at
 South End of Hubguard on the SW
 Cor. of R.C.B.C., West Side of Rock
 Road, 706' North-northwest of the
 Northwest Corner of Lot 44, Block
 A, Rocky Ford Addition.
 Elev. = 1368.14 NAVD88

"□" on Top of Curb by Fire
 Hydrant. South of Concrete Drive
 at 2800 S. Rock Road.
 Elev. = 1379.84 NAVD88

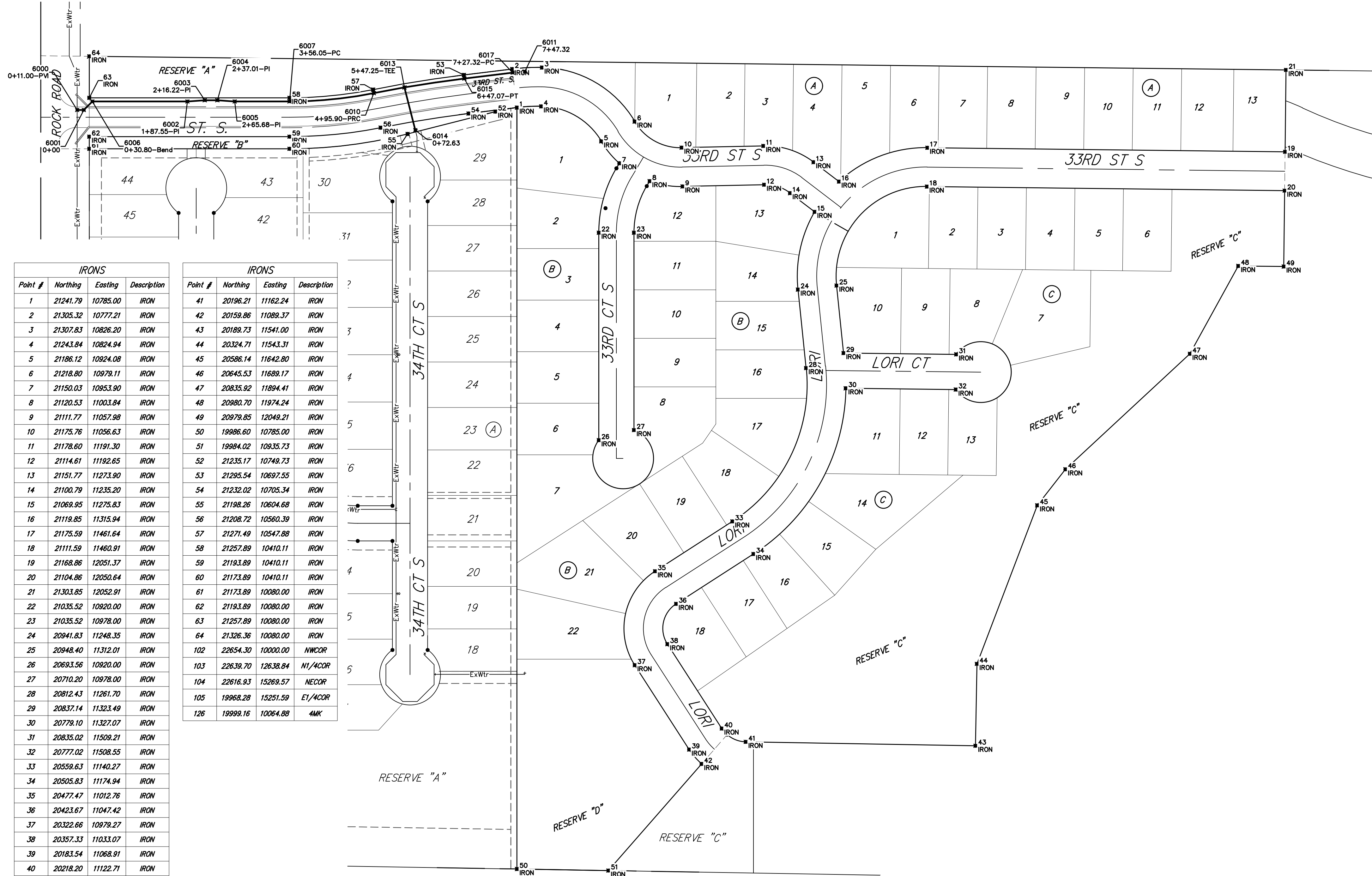
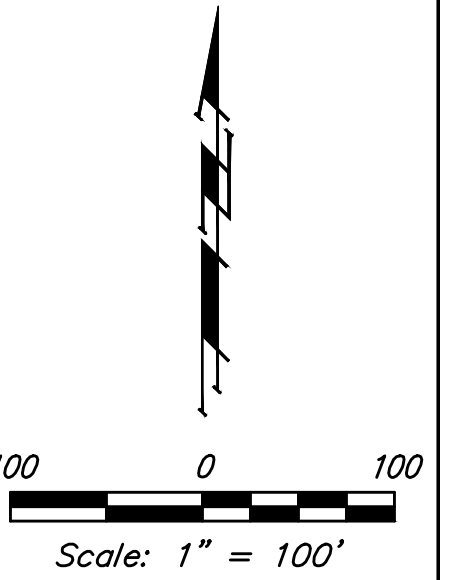

WTR POINTS			
Point #	Northing	Easting	Description
6000	21237.89	10060.00	0+11.00-PW
6001	21237.89	10071.00	0+00
6002	21251.89	10241.75	1+87.55-PI
6003	21253.89	10270.35	2+16.22-PI
6004	21253.89	10291.14	2+37.01-PI
6005	21251.89	10319.74	2+65.68-PI
6006	21251.89	10085.00	0+30.80-Bend
6007	21251.89	10410.11	3+56.05-PC
6010	21265.60	10549.06	4+95.90-PRC
6011	21301.21	10797.85	7+47.32
6013	21274.99	10599.54	5+47.25-TEE
6014	21204.61	10617.45	0+72.63
6015	21289.59	10698.28	6+47.07-PT
6017	21299.36	10777.94	7+27.32-PC

IRONS			
Point #	Northing	Easting	Description
1	21241.79	10785.00	IRON
2	21305.32	10777.21	IRON
3	21307.83	10826.20	IRON
4	21243.84	10824.94	IRON
5	21186.12	10924.08	IRON
6	21218.80	10979.11	IRON
7	21150.03	10953.90	IRON
8	21120.53	11003.84	IRON
9	21111.77	11057.98	IRON
10	21175.76	11056.63	IRON
11	21178.60	11191.30	IRON
12	21114.61	11192.65	IRON
13	21151.77	11273.90	IRON
14	21100.79	11235.20	IRON
15	21069.95	11275.83	IRON
16	21119.85	11315.94	IRON
17	21175.59	11461.64	IRON
18	21111.59	11460.91	IRON
19	21168.86	12051.37	IRON
20	21104.86	12050.64	IRON
21	21303.85	12052.91	IRON
22	21035.52	10820.00	IRON
23	21035.52	10978.00	IRON
24	20941.83	11248.35	IRON
25	20948.40	11312.01	IRON
26	20693.56	10920.00	IRON
27	20710.20	10978.00	IRON
28	20812.43	11261.70	IRON
29	20837.14	11323.49	IRON
30	20779.10	11327.07	IRON
31	20835.02	11509.21	IRON
32	20777.02	11508.55	IRON
33	20559.63	11140.27	IRON
34	20505.83	11174.94	IRON
35	20477.47	11012.76	IRON
36	20423.67	11047.42	IRON
37	20322.66	10979.27	IRON
38	20357.33	11033.07	IRON
39	20183.54	11068.91	IRON
40	20218.20	11122.71	IRON

IRONS			
Point #	Northing	Easting	Description
41	20196.21	11162.24	IRON
42	20159.86	11089.37	IRON
43	20189.73	11541.00	IRON
44	20324.71	11543.31	IRON
45	20586.14	11642.80	IRON
46	20645.53	11689.17	IRON
47	20835.92	11894.41	IRON
48	20980.70	11974.24	IRON
49	20979.85	12049.21	IRON
50	19986.60	10785.00	IRON
51	19984.02	10835.73	IRON
52	21235.17	10749.73	IRON
53	21295.54	10697.55	IRON
54	21232.02	10705.34	IRON
55	21198.26	10604.68	IRON
56	21208.72	10560.39	IRON
57	21271.49	10547.88	IRON
58	21257.89	10410.11	IRON
59	21193.89	10410.11	IRON
60	21173.89	10410.11	IRON
61	21173.89	10080.00	IRON
62	21193.89	10080.00	IRON
63	21257.89	10080.00	IRON
64	21326.36	10080.00	IRON
102	22654.30	10000.00	NWCOR
103	22639.70	12638.84	N1/4COR
104	22616.93	15269.57	NECOR
105	19968.28	15251.59	E1/4COR
126	19999.16	10064.88	4MK

Baughman

Rocky Ford 2nd Addition
COORDINATES
 Water Distribution System

Baughman Company, P.A. 315 Ellis St. Wichita, KS 67211 P 316-262-7271 F 316-262-0149
 ENGINEERING | SURVEYING | PLANNING | LANDSCAPE ARCHITECTURE

PROJECT NUMBER 448-90869	DESIGN DMV	DRAWN JAK
REVISIONS:	APPROVED	DATE 3/05/18
	SCALE Noted	SHEET 11 OF 12

