

**BENCHMARKS:**  
 BM #1: "+" cut on sidewalk adjacent to manhole, east side of Lark Lane, north of Lot 1, Block B, Southern Ridge 3rd Addition.  
 Elev. = 144.56 (City Datum)

BM #2: "□" cut on top of curb inlet adjacent to the south line of Lot 17, Block A, Southern Ridge 3rd Addition West Side of Lark Lane.  
 Elev. = 146.45 (City Datum)

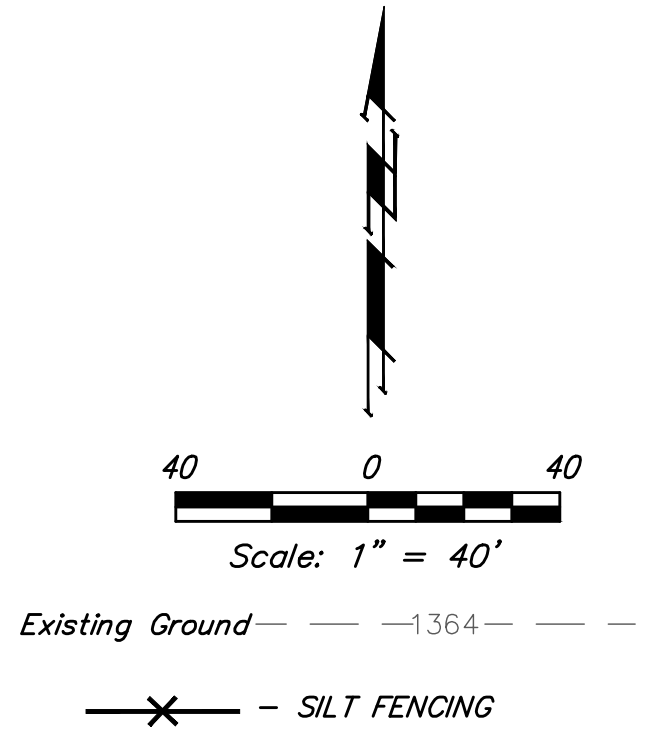
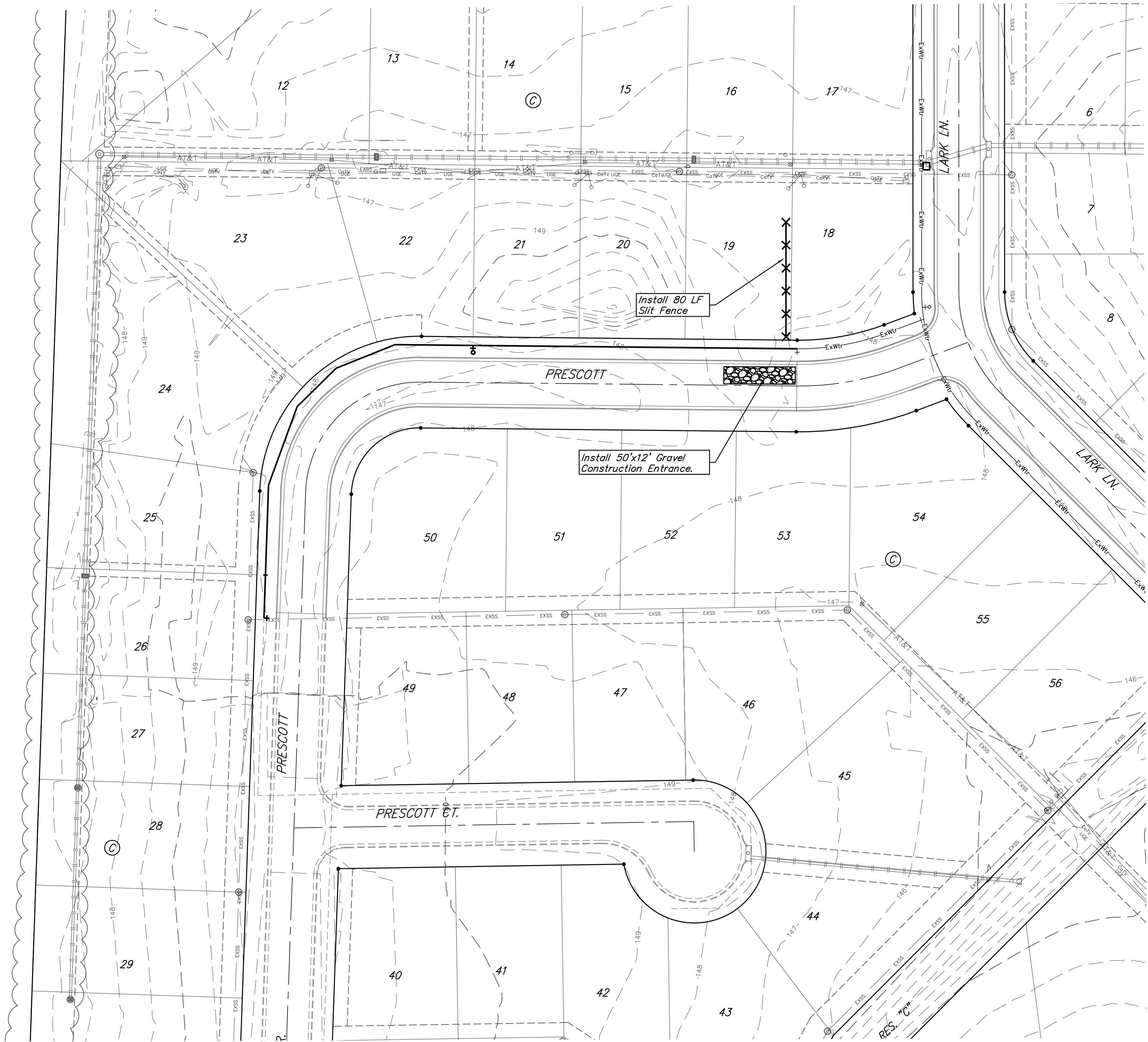

- NOTES:**
- Contractor shall make sure all erosion control is in place before project is accepted. This plan represents the minimum standard. Any additional erosion control measures shall be installed by the Contractor as needed.
  - Removal of Gravel Construction Entrance for pavement construction shall be included in bid item "Site Clearing & Restoration"
  - This Plan is Not To Be Used As A Comprehensive Grading Plan. All Spot Elevations Are Proposed & Subject To Change.
- All areas disturbed during construction shall be seeded, mulched, and fertilized as per Cover Sheet General Notes.

| EROSION CONTROL MEASURE    | INSTALL | MAINTAIN |
|----------------------------|---------|----------|
| CONSTRUCTION ENTRANCE (EA) | 1       | 0        |
| SILT FENCE (LF)            | 80      | 0        |

\* ALL EXISTING BMPs INCLUDING CONSTRUCTION ENTRANCE, SEDIMENT BARRIERS, SILT FENCE, CUT-OFF TRENCH, AND EROSION CONTROL MAT SHALL BE MAINTAINED AND REPAIRED IF NECESSARY.

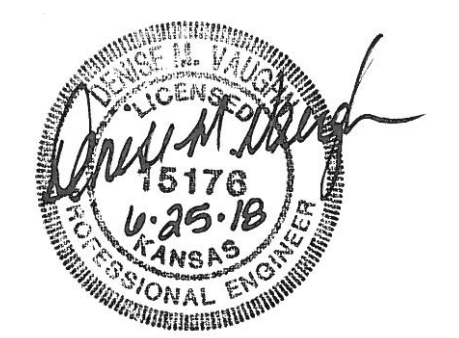

**Baughman** Southern Ridge 3rd Addition - Phase 5B  
**EROSION CONTROL**  
 Water Distribution System

Baughman Company, P.A. 315 Ellis St. Wichita, KS 67211 P 316-262-7271 F 316-262-0149  
 ENGINEERING | SURVEYING | PLANNING | LANDSCAPE ARCHITECTURE

|                             |                |                 |
|-----------------------------|----------------|-----------------|
| PROJECT NUMBER<br>448-90745 | DESIGN<br>DMV  | DRAWN<br>JAK    |
| REVISIONS:                  | APPROVED       | DATE<br>6/21/18 |
|                             | SCALE<br>Noted | SHEET           |

**5 OF 12**