

GENERAL NOTES:

- The Contractor shall comply with all applicable safety regulations. All construction shall be completed following current City Standard Specifications and Special Provisions.
- Contractor will be required to provide notice to utility companies a minimum of seventy-two (72) hours prior to any excavation, as follows:
 Kansas One-Call 687-2470
 The Contractor must notify the following in case of an emergency:
 AT&T 1-800-246-8464
 Black Hills Energy 1-800-694-8989
 City of Wichita Water & Sewer 1-316-219-8921
 City of Wichita Stormwater 1-316-268-4090
 City of Wichita Traffic 1-316-268-4034
 Cox Communications 1-888-249-3530
 Kansas Gas Service 1-888-482-4950
 Westar Energy 1-800-544-4857
- Utility service lines, poles, etc. are to be adjusted as necessary by others prior to construction unless the plans specifically call for their adjustment by the Contractor or unless the plans specifically identify a utility to be adjusted by its owner during construction. Existing utilities and their location, as shown on the plans, represent the best information obtainable for design. The Contractor will be required to work around existing utilities within the right-of-way which do not conflict with proposed construction.
- Rubble from the removal of miscellaneous structures and excess excavation which is to be wasted shall be disposed of on sites to be provided by the Contractor. These sites shall be approved by the Engineer as to suitability, appearance and site location. Locations, in the opinion of the Engineer, that will leave an unsightly appearance will not be approved. All disposal sites must be approved by the Kansas Department of Health and Environment. Material either stockpiled or disposed of in a flood plain would require a Kansas State Board of Agriculture permit. Any material dumped in waters of the United States or wetlands is subject to U.S. Corps of Engineers permitting regulations. Any material buried or stockpiled beyond approved construction limits will require additional archaeological investigations unless buried in a previously approved borrow location.
- Trees and shrubs in public right-of-way which are in direct conflict with proposed new construction shall be removed by the Contractor with the City Engineer's approval. Trees and shrubs which are not in direct conflict with proposed new construction shall be saved and protected from damage.
- The Contractor shall give all property owners and/or tenants of developed property abutting the construction of this project a minimum of ten (10) days notice prior to start of construction.
- The Contractor shall be responsible for preserving property irons. The Contractor will be required to re-establish any property irons which are damaged or destroyed by his construction operations. Such irons shall be re-established by a licensed land surveyor in accordance with state laws.
- The Engineering Division shall field locate water valve one time during construction when requested by the Contractor. It shall be the Contractor's responsibility to preserve such field locations during the construction process. Water valves, valve boxes or fire hydrants damaged during construction shall be repaired by Contractor at his own expense. Valve boxes and water meters within the project limits shall be adjusted to match field grades by the contractor.
- The Contractor shall notify the inspecting engineer and Tom Mason at 316-268-4574 with the City of Wichita with the anticipated construction start date and notify them of project completion. Staking and inspection for this project will be the responsibility of the Contractor.
- If traffic will be impacted by construction, a traffic control plan must be submitted and approved by the City Traffic Engineer, Brian Coon at traffic@wichita.gov before construction can begin. The Contractor shall be responsible for all traffic control measures to facilitate construction. All construction zone markings and signage shall conform to the latest version of the Manual on Uniform Traffic Control Devices (MUTCD) as published by the US Dept. of Transportation, Federal Highway Administration. All costs associated with construction markings and signage shall be the Contractors responsibility.
- All elevations shown are NAVD 88.
- All areas disturbed during construction that will not be under proposed pavement shall be restored to match existing conditions.

- Any sidewalk, drive approach, or street pavement removed to construct project must have a pavement cut permit and be replaced by the City contractor. Permits can be obtained by calling 316-268-4501 or 316-268-4480.
- City maintenance of storm sewer ends at the last structure in the easement or right-of-way.
- A portion of excess excavated material shall be mounded around manholes which extend more than one (1) foot above the existing ground. Such mound shall be constructed with new development a six (6) foot diameter flat top with 4 to 1 side slopes down to the original ground. The elevation of the flat top of the mound shall be 0.4 foot below the top to the manhole.
- Geotechnical report available upon request.
- Contractor shall limit the extent of trench openings overnight and weekends to less than 50 feet.
- The inspecting firm shall submit to the City Stormwater Maintenance Division a digital copy of the CCTV inspection of the conduits and structures following construction. The digital file formation shall be compatible with the City input template. A copy of the template is available upon request at 316-268-4090.
- The Contractor shall protect from damage and support existing utilities through construction as approved by the utility owner and the Engineer at the contractors expense.
- All existing and proposed erosion control measures including silt fencing, erosion control mat, straw bales, inlet barriers, and const. entrance shall be maintained throughout construction by the contractor and until project is accepted by the City of Wichita. The on-site engineer shall complete weekly reports on the status of erosion control measures. The contractor shall be required to comply with maintenance and/or replacement of erosion control measures as determined by the on-site engineer until project is accepted by City of Wichita. Maintenance and/or replacement of erosion control measures to be paid by L.S. bid item "Site Restoration".
- All excess excavation shall remain on-site and shall be stockpiled or spread at a location determined by the engineer.
- All areas disturbed during construction shall be seeded, mulched, and fertilized as follows (Permanent Seeding):
 Seed: Kansas Premium Fescue Blend: 8 lbs./1000 sq. ft.
 Mulch: Prairie Hay: 2 tons/acre
 Fertilizer: 12-24-12: 850 lbs./acre
 All costs associated with seeding, mulching, and fertilizing shall be included in bid item "Seeding". All seeding operations shall conform to City of Wichita Standard Specifications.
- The Contractor shall not begin work on the project until the Project Inspector is assigned and on site. Any work completed without inspection will be required to be uncovered for inspection at the Contractor's expense.

Benchmarks

BM #100: Iron Pin with Cap
 N: 1,681,171.3960
 E: 1,591,728.3692
 Elev. = 1429.95 NAVD88

BM #101: "X" Cut on Sidewalk
 N: 1,680,991.7586
 E: 1,592,799.6274
 Elev. = 1426.03 NAVD88

BM #102: Iron Pin with Cap
 N: 1,680,216.2569
 E: 1,591,719.6695
 Elev. = 1434.32 NAVD88

STORM SEWER IMPROVEMENTS

to serve

Part of Lot 1

Goddard School Addition

Explorer Elementary School
 16746 13746 W. Explorer St.
 Wichita, Kansas
 Gary Janzen, P.E. City Engineer
 Project Number
 0509 PPD (133119)



AS BUILT PLANS
 Contractor: McCullough Excavating
 Inspector: Brian Martin, Baughman Co.
 As Built by: KEK, 5/14/18

SHEET INDEX:

Title Sheet	1
SWS Line 1 Plan/Profile	2
Erosion Control Plan	3
Grading Plan	4
Copy of Plat	5

*Details are available at City of Wichita web site at
<http://www.wichita.gov/PWU/StandardsConstruction/Forms/WebPageStandardsConstruction.aspx>

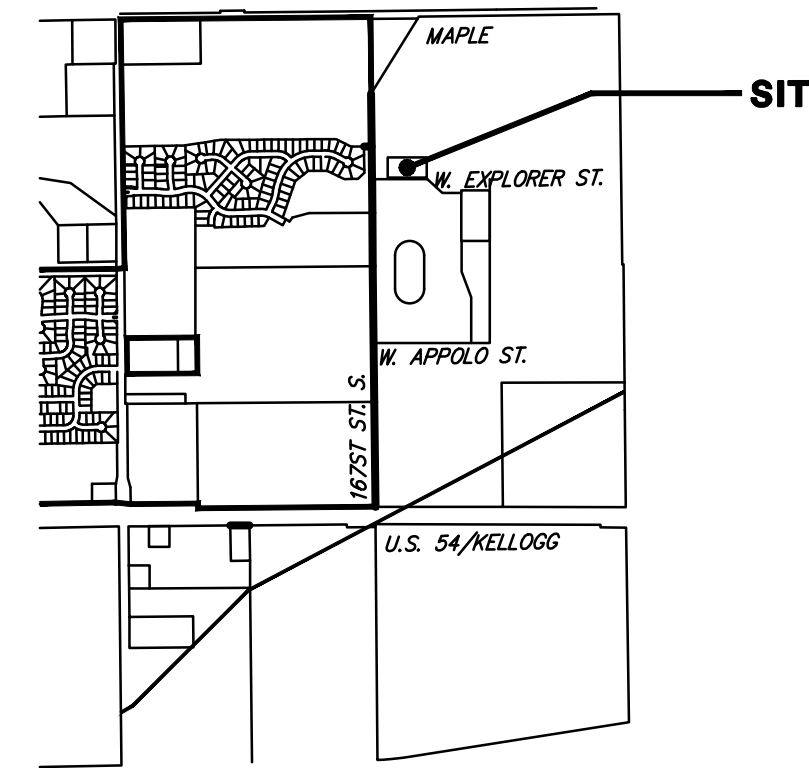

Vicinity Map

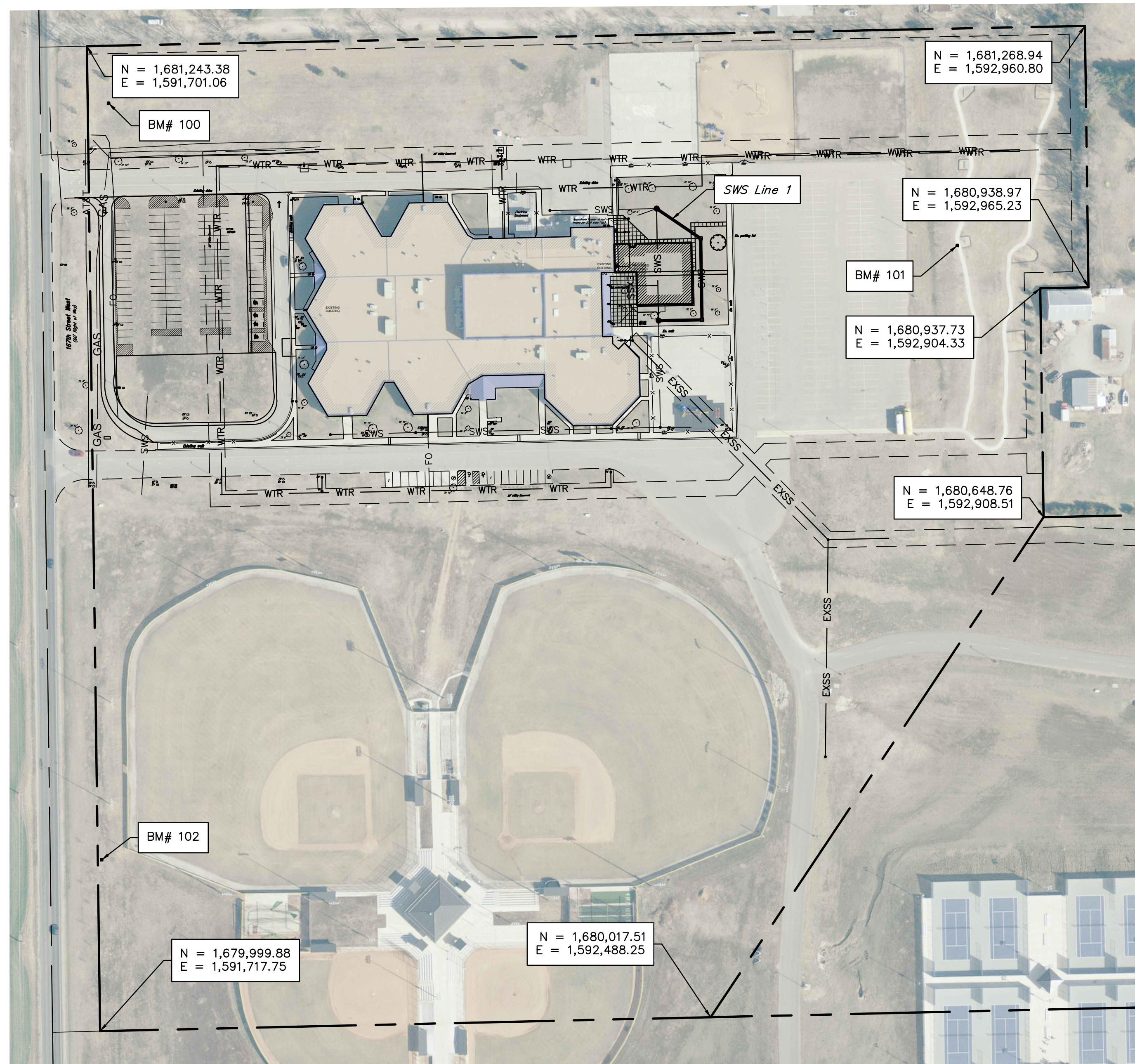

Stormwater Narrative & Certification

These construction plans were prepared in accordance with the current Stormwater Management Regulations as set forth in the City of Wichita's Stormwater Management Ordinance 16.32 and the policies/guidelines presented in the Wichita/Sedgwick County Stormwater Manual.

Water Quality Treatment: This site has been submitted for enrollment in the Offsite BMP Program.
 WQv = 5,119 ft³ (eq. 4-24)

ERU Plan:	Redev.	New
Area Disturbed (ft ²)	Imperv. (ft ²)	Imperv. (ft ²)
80,907	15,747	52,093

Area: 1,376,417 ft² ≈ 31.6 Acres
 Area Disturbed: 80,907 ≈ 1.86 Acres
 Redeveloped Imp. 15,747 ft²
 New Imp./ Area: 52,093 ft²
 Total Imp. Area 332,605 ft²

Detention & Downstream Channel Protection:
 ex. Dry Detention

BMPs used for this development are: Silt fence & curb inlet protection.(Temp.) Grassed swales and Detention (Perm.)

APPROVED AS NOTED
 BY WICHITA PUBLIC WORKS ENGINEERING
 AND STORMWATER DIVISION

Engineering *Julianne Kellman 3-28-18*
 Stormwater *Joe Hobbie PE 4-6-18*

NOTE TO CONTRACTORS

Inspection and testing for this project is to be provided by a Licensed Consulting Engineering Firm under contract with the Owner/Developer. Said inspection to be in accordance with the City of Wichita standard construction engineering practices and certified by a Licensed Professional Engineer in the state of Kansas. No work shall be performed the Contractor without such inspection nor shall any work be commenced without written authorization by the City Engineer. All Construction and Materials shall comply with the current City of Wichita Specifications and Standards and Special Provisions. (on file and available at Wichita.gov).

An approved copy of these plans signed by City staff are required on-site.

March 2018

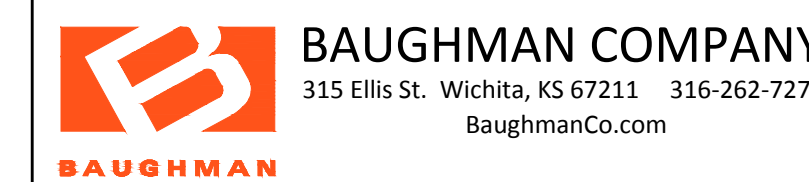

FILE: E:\PROJECTS\150265 GODDARD EXPLORER ELEM (17-09-1799)\ENGINEERING\PHASE 1\509PPD\133119 GE.DWG

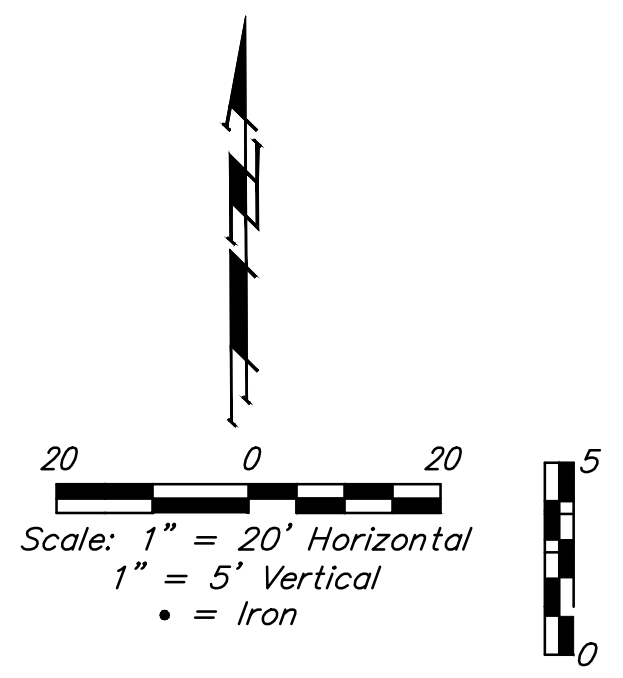
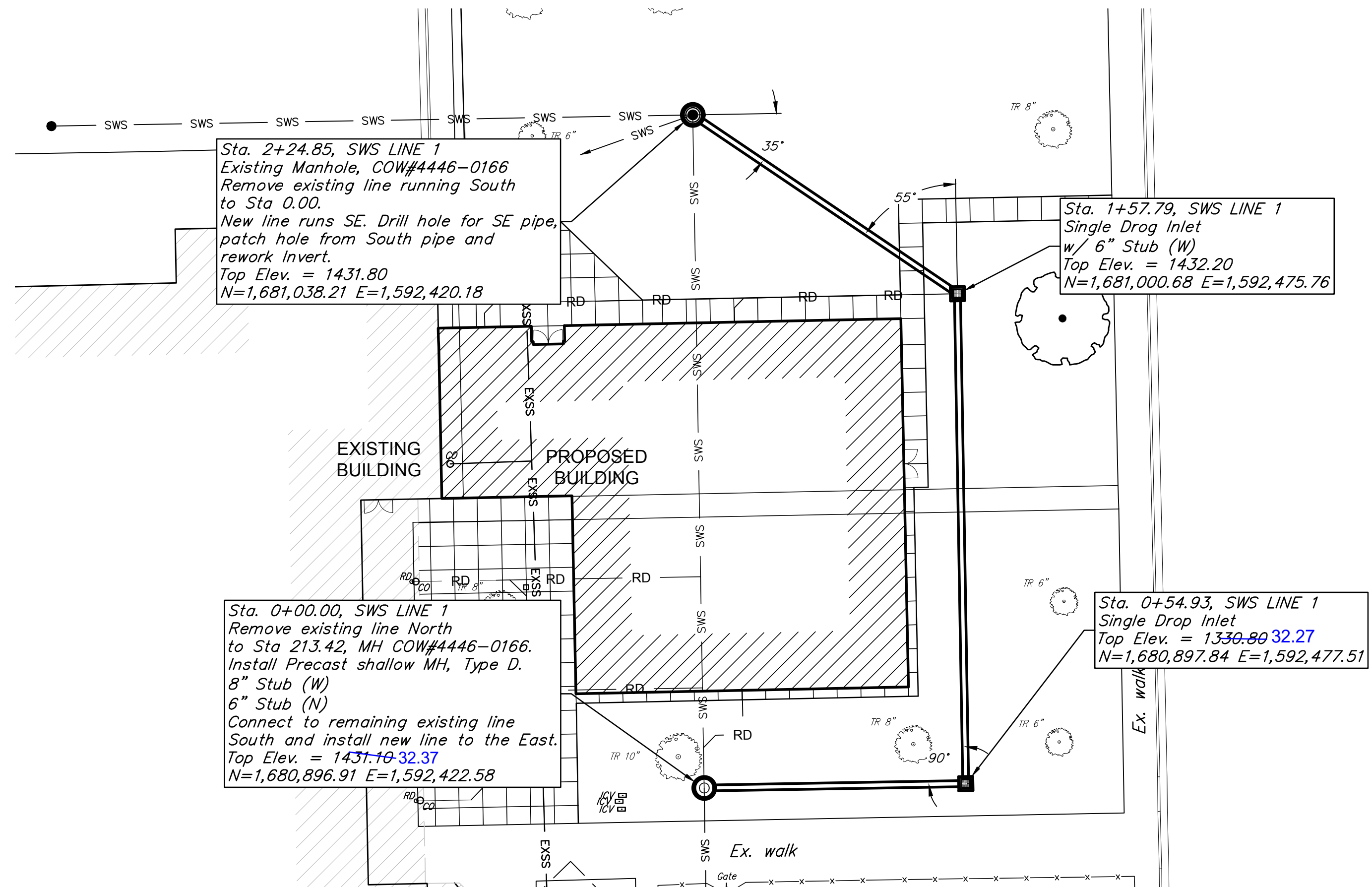

ERU Plan for Explorer Elementary, Goddard

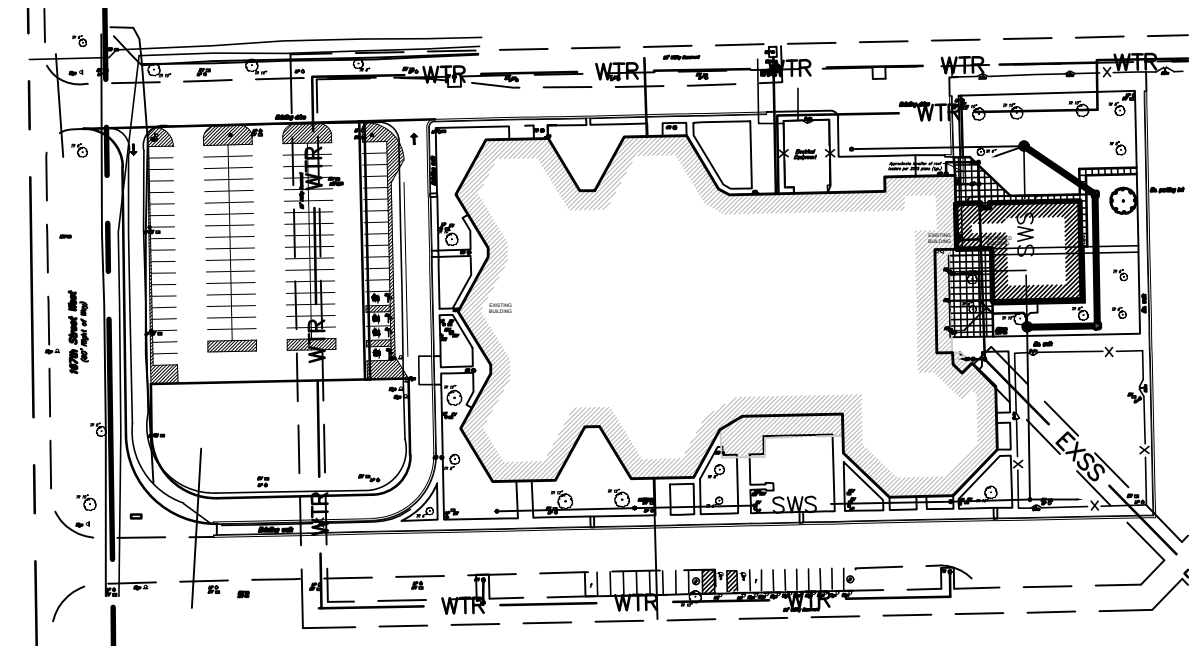

ERU Plan:	Redev. Imperv.	New Imperv.	Total Imperv.
Area Disturbed (ft ²)	(ft ²)	(ft ²)	(ft ²)
80,907	15,747	52,093	332,605

Area: 1,376,417 ft² ≈ 31.6 Acres
 Area Disturbed: 80,907 ≈ 1.86 Acres
 Redeveloped Imp. 15,747 ft²
 New Imp./ Area: 52,093 ft²
 Total Imp. Area 332,605 ft²

ERU PLAN

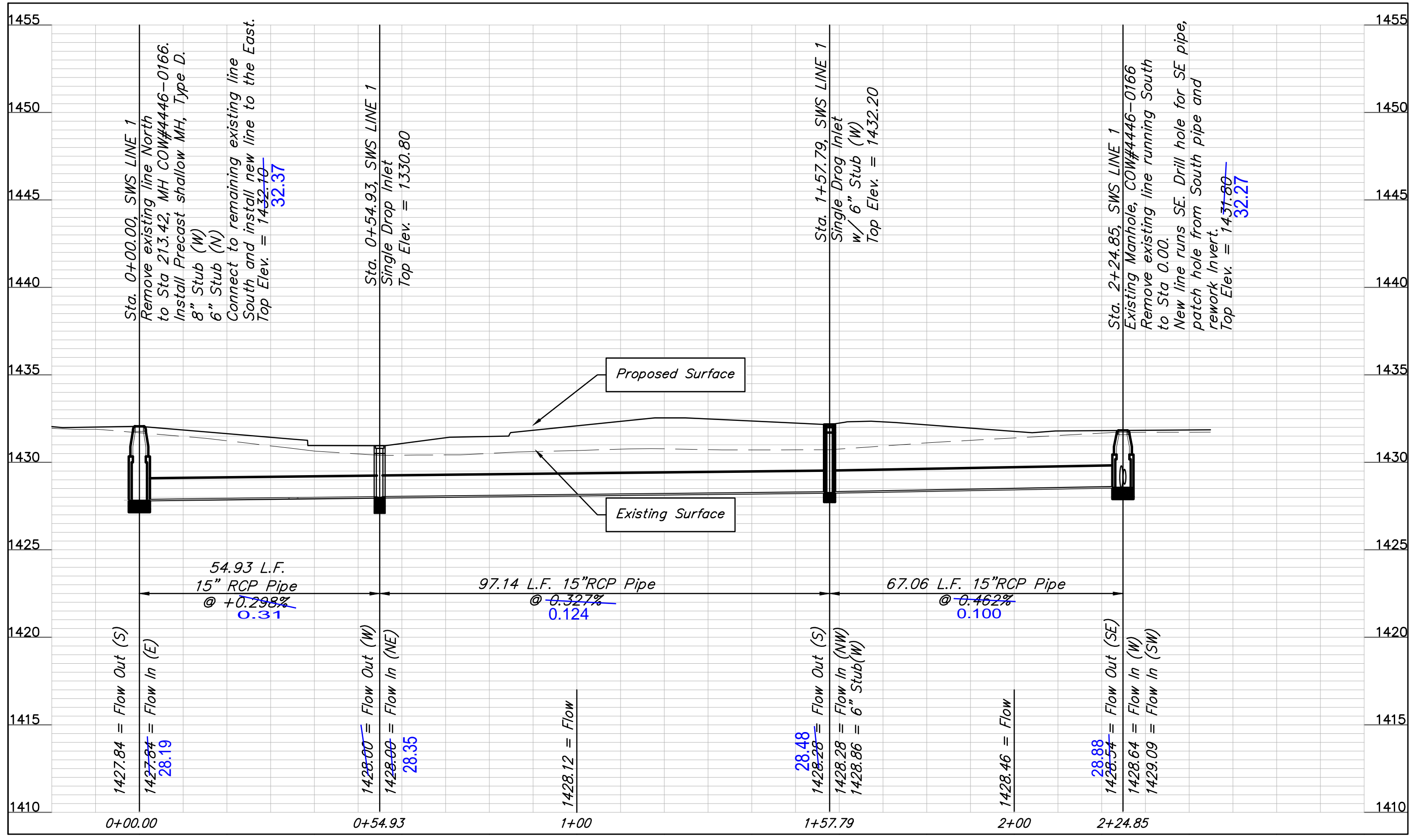
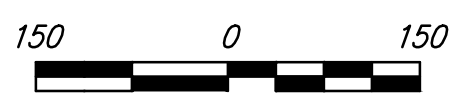

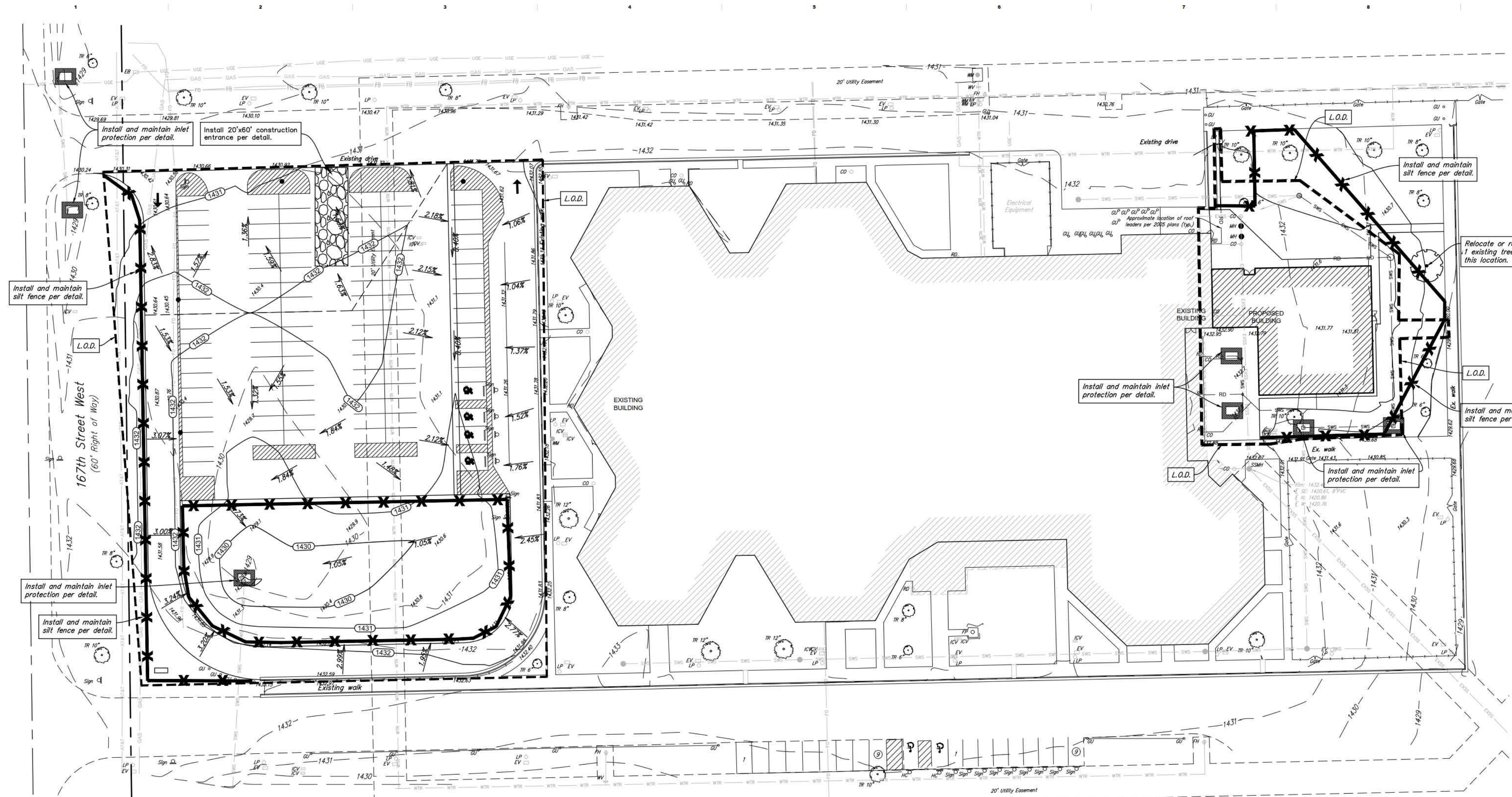

SITE INFORMATION

Disturbed Area: ±80,907 sq. ft. (1.86 acres)
 Ex. Impervious Area within Disturbed Area: ±15,747 sq. ft. (0.36 acres)
 New add'l building area: ±6,300 sq. ft. (0.15 acres)
 New add'l paving area: ±45,743 sq. ft. (1.05 acres)
 Total Impervious Area within Disturbed Area: 67,840 sq. ft. (1.56 acres)

LEGAL DESCRIPTION

A portion of Lot 1, Goddard School Addition, Wichita, Sedgewick County, Kansas.

BENCHMARKS

CONTROL POINT #100
 IRON PIN WITH CAP
 N: 1,681,171.3983
 E: 1,591,728.3692
 Z: 1,429.95 (NAVD88)

CONTROL POINT #102
 IRON PIN WITH CAP
 N: 1,680,216.2569
 E: 1,591,719.6695
 Z: 1,434.32 (NAVD88)

CONTROL POINT #101
 "X" CUT ON SIDEWALK
 N: 1,680,991.7586
 E: 1,592,799.8274
 Z: 1,428.03 (NAVD88)

EROSION CONTROL NOTES

- No land clearing or grading shall begin until all applicable erosion control measures have been installed. The Contractor shall comply with any unusual requirements as necessary for the site to be in compliance with standard EPA and KDHE regulations during construction, per this plan and City/KDHE/EPA specs.
- All exposed areas shall be seeded as specified within 30 days of final GRADING.
- Should construction stop for longer than 14 days, the site shall be seeded as specified.
- Maintain erosion control measures after each rain and at least once a week.
- This plan shall not be considered all inclusive as the contractor shall take all necessary precautions to prevent soil sediment from leaving the site.
- Contractor shall comply with all state and local ordinances that apply.
- Additional erosion and sediment control measures will be installed if deemed necessary by an site inspection.
- Land disturbing activities shall not commence until approval to do so has been received by opening authorities.
- If installation of storm drainage system should be interrupted by weather or rainfall, the pipe ends shall be covered with filter fabric.
- This SWPP Plan should be in job trailer and/or on site at all times. The Contractor is responsible for any needed changes, updates or maintenance to BMP's on site. This plan may change and updates need to be recorded and documented on the plan. This plan is a flexible plan, due to changing site conditions and weather. Please inform Landscape Architect and/or Engineer of changes to plan.
- ANY substitutions for the sediment control devices shown, must be approved by the Landscape Architect and/or Engineer prior to any uses on site.
- An NPDES Permit has been approved by KDHE and shall be kept on site during construction.
- All areas disturbed by construction operations shall be temporarily seeded with ryegrass at a rate of 300 lbs/core and mulched immediately following construction in that area. Temporary & permanent seeding shall be completed see note 7 in landscape notes.

EROSION CONTROL PLAN
 Scale 1"=30'-0"

- LANDSCAPE NOTES:**
- All landscape work shall be done in accordance with industry standards. Landscape contractor shall provide all labor, materials and service necessary to furnish and install plantings as specified here in and as shown on these plans.
 - Trees with broken leaders or no central leader will not be accepted.
 - When heavy clay soil is encountered on site landscape contractor is to amend the soil according to industry standards.
 - The Landscape Contractor shall coordinate with the G.C. to gain site access to install the plants and maintain grounds, until final acceptance from owner. Upon final acceptance, the one (1) year guarantee period will begin.
 - Landscape architect, owner, or owner representative reserves the right to change the plant location and type at any time.
 - The Landscape Contractor is responsible for any damage done to the exterior of the building, any utilities (both buried and overhead), or any part of the parking lot when installing or maintaining the plantings before final acceptance.
 - See plan for disturbed areas that shall be permanently seeded and fertilized as follows: K-31 Fescue Seed @ 8g PLS/1,000 sq. ft. & Fertilizer 12-24-12 @ 2g/1,000 sq. ft. Areas that are not covered by mulch or that are in areas that not directly adjacent to the building where there is no sign of irrigation and the existing vegetation is primarily Bermuda are to be seeded with Bermuda seed at a rate of 5g PLS/1,000 sq. ft. & Fertilizer 12-24-12 @ 2g/1,000 sq. ft. Seeding areas shall be prepared per industry standards.
 - Contractor is to replace, repair, and relocate all irrigation heads, pipes and valves that are damaged or are in conflict of construction.

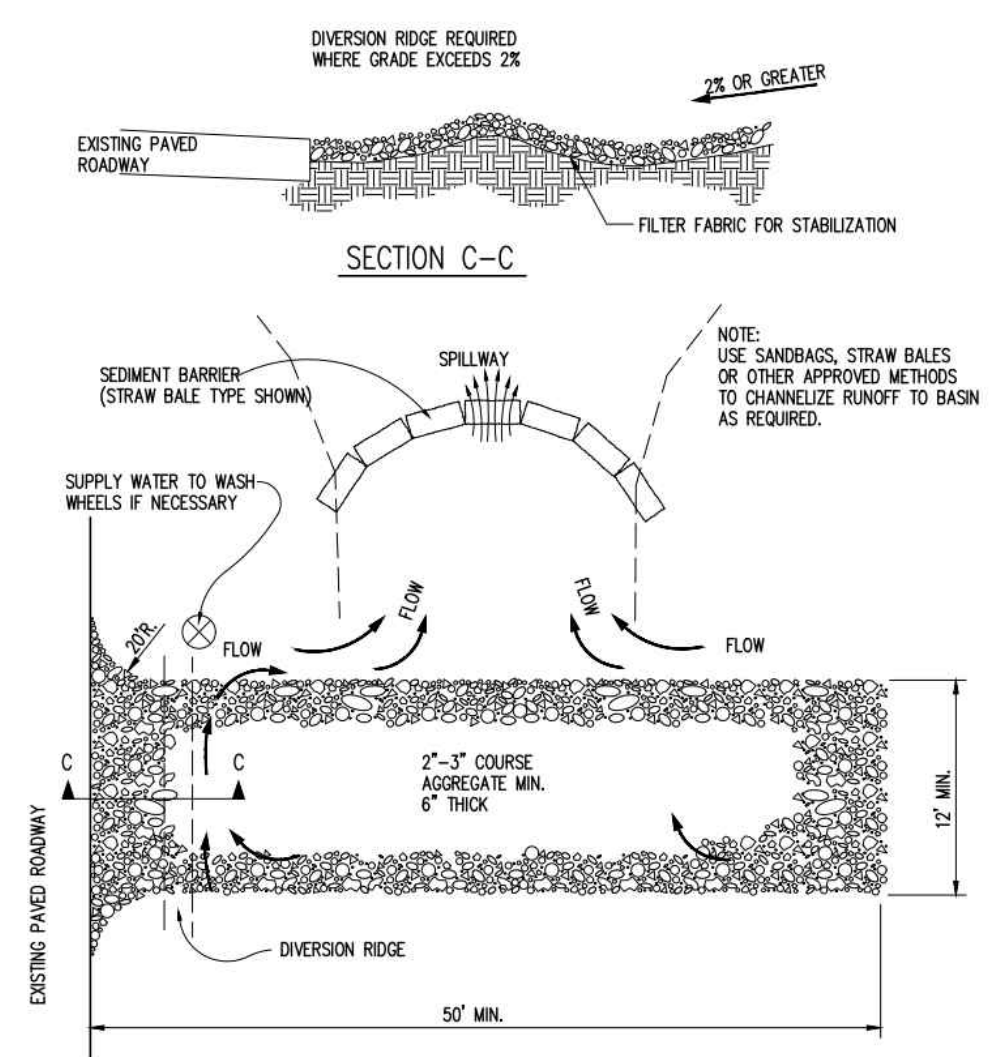

STABILIZED CONSTRUCTION ENTRANCE

GENERAL NOTES

- THE ENTRANCE SHALL BE MAINTAINED IN A CONDITION THAT WILL PREVENT TRACKING OR FLOWING OF SEDIMENT ONTO PUBLIC RIGHTS-OF-WAY. THIS MAY REQUIRE TOP DRESSING, REPAIR AND/OR CLEANOUT OF ANY MEASURES USED TO TRAP SEDIMENT.
- WHEN NECESSARY, WHEELS SHALL BE CLEANED PRIOR TO ENTRANCE ONTO PUBLIC RIGHT-OF-WAY.
- WHEN WASHING IS REQUIRED, IT SHALL BE DONE ON AN AREA STABILIZED WITH CRUSHED STONE THAT DRAINS INTO AN APPROVED SEDIMENT TRAP OR SEDIMENT BASIN, AS SHOWN ABOVE.
- DRIVE ENTRANCES ONTO RESIDENTIAL LOTS WILL NOT BE REQUIRED TO HAVE THE SEDIMENT BARRIER SHOWN, BUT WHEEL WASHING MAY BE REQUIRED IF STABILIZED ENTRANCE IS NOT SUFFICIENT TO KEEP MUD FROM BEING TRACKED ONTO ADJACENT STREET. ENTRANCE SHALL EXTEND FROM BACK OF CURB TO DWELLING.

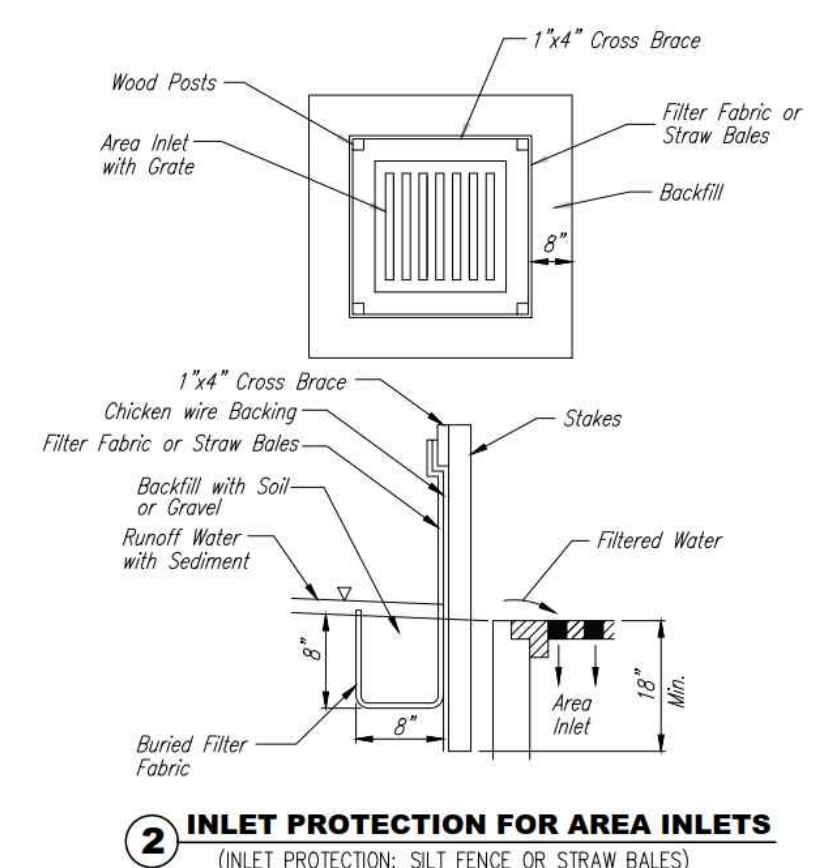

2 INLET PROTECTION FOR AREA INLETS
 (INLET PROTECTION: SILT FENCE OR STRAW BALES)

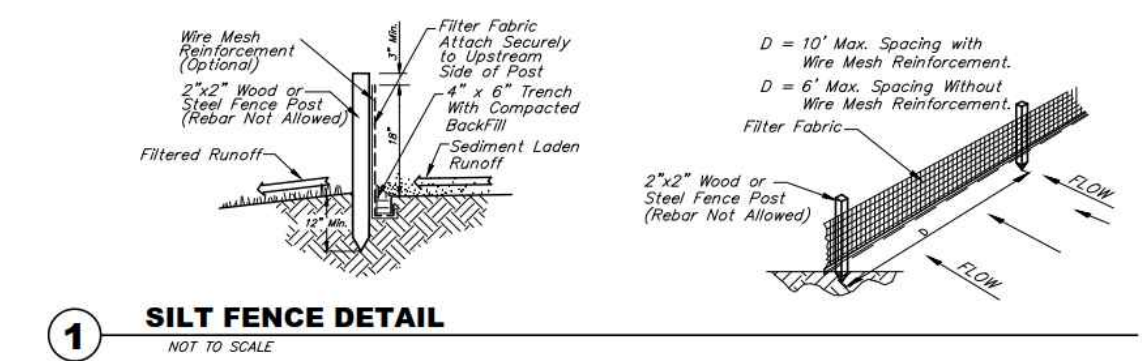

1 SILT FENCE DETAIL
 NOT TO SCALE

FOR REFERENCE ONLY
NOT TO SCALE

EROSION CONTROL LEGEND

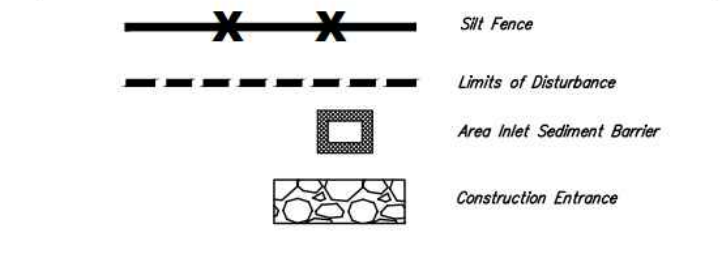

SJCF architecture
 Empiric Center | 257 N. Broadway | Wichita, Kansas 67202-2933 | 316.684.0711
 sjcf.com

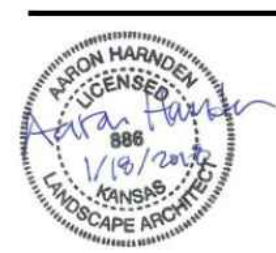

DUDLEY WILLIAMS & ASSOCIATES, P.A.
 STRUCTURAL ENGINEERS
 PROFESSIONAL ENGINEERING CONSULTANTS P.A.
 MECHANICAL ENGINEERS
 ELECTRICAL ENGINEERS
 BAUGHMAN COMPANY, P.A.
 CIVIL ENGINEERS

USD 265 GODDARD SCHOOL DISTRICT
EXPLORER ELEMENTARY SCHOOL
 16746 W. Explorer St.
 Goddard, KS 67052

REVISIONS

PROJECT NUMBER
5304.30

DATE
18 JANUARY 2018

EROSION CONTROL PLAN

SCALE: 1"=30'
C40.0X

BAUGHMAN COMPANY
 315 Ellis St. | Wichita, KS 67211 | 316-262-7271
 baughmanco.com



Goddard School Addition
EXPLORER ELEMENTARY SCHOOL
EROSION CONTROL
STORM/SEWER IMPROVEMENTS

SHEET
 OF
3
5

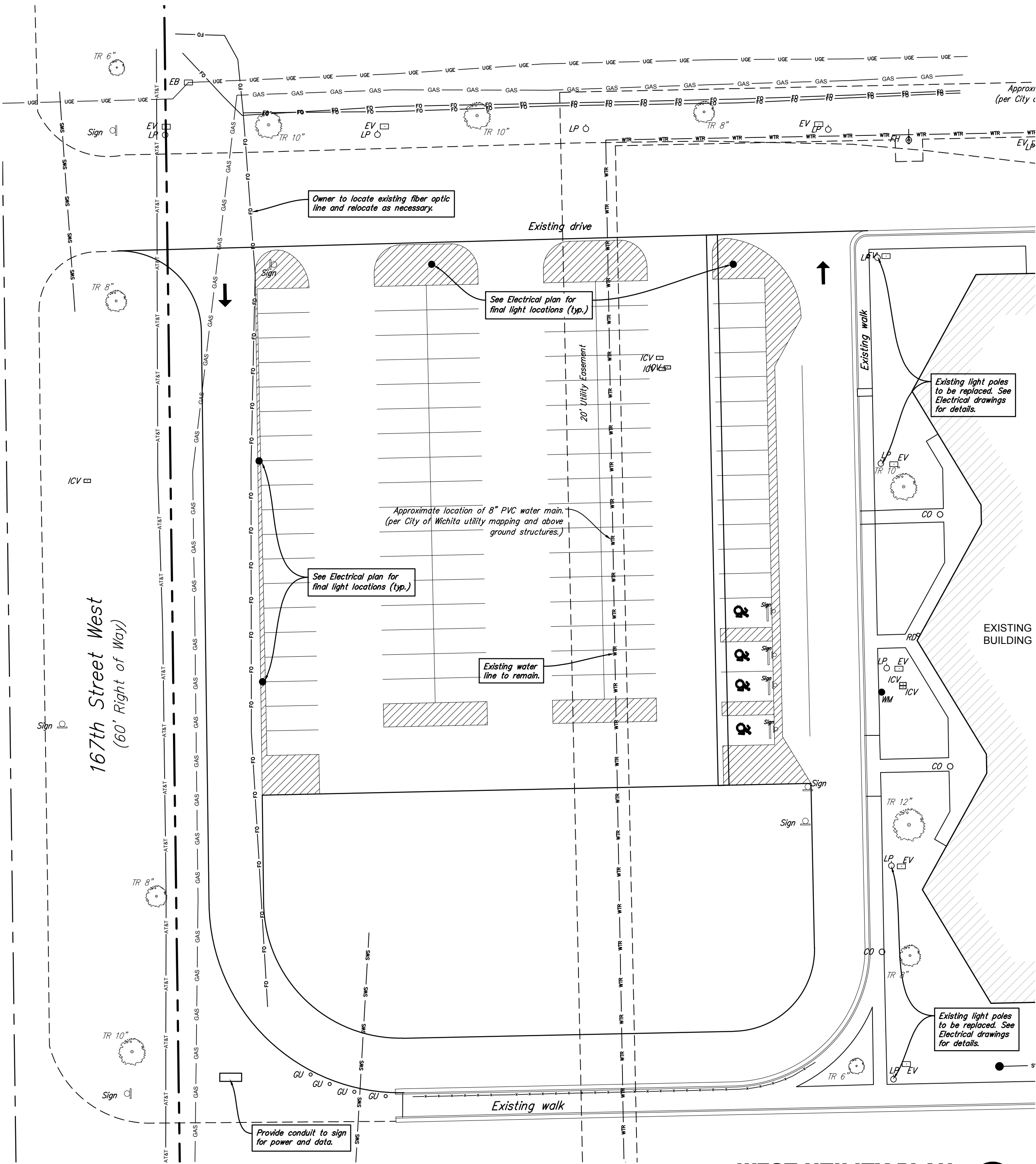

WEST UTILITY PLAN
Scale 1" = 20'-0"

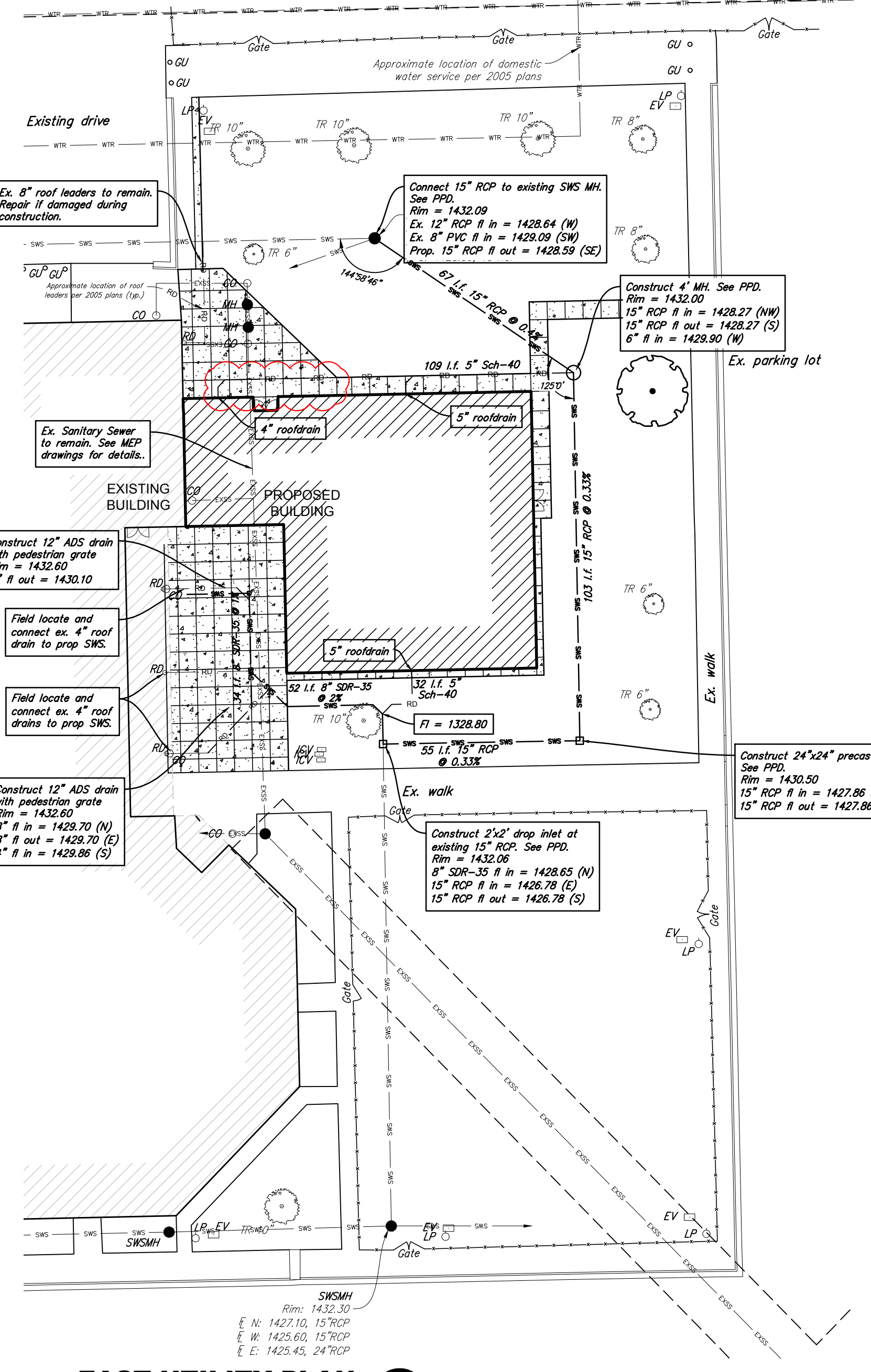

EAST UTILITY PLAN
Scale 1" = 20'-0"

**FOR REFERENCE ONLY
NOT TO SCALE**

UTILITY NOTES

- Contractor shall be required to provide notice to Kansas One Call at 687-2470 a minimum of two (2) working days prior to any excavation or work adjacent to utilities.
- The Contractor must notify the following in case of an emergency:
 - Kansas Gas Service (Gas).....1-888-482-4950
 - Black Hills Energy (Gas).....1-800-303-0357
 - Westar Energy (Electric).....383-8650
 - Cox Communications (Telecommunication).....262-4270
 - AT&T (Telecommunication).....288-2759
 - City of Wichita Water Dept. (Water).....268-4563
 - City of Wichita Sewer Maint.(San. Sewer).....268-4808 or 268-4024
 - City of Wichita Storm Sewer Maint. (Storm Sewer).....268-6000
 - City of Wichita Traffic Maint.(Trsf. Control).....268-4034 or 268-4233
 - Conoco Pipeline Co. (Petroleum).....1-800-231-2551
 - Williams Pipeline Co. (Petroleum).....529-6600 or 1-800-324-9698
 - Phillips Pipeline Co. (Petroleum).....1-800-766-8230
- Existing utilities and their locations, as shown on the plans, represent the best information obtainable for design. Location information has been obtained from the various utility companies and is either from company record drawings or company provided field locations. The Contractor will be required to work around existing utilities which do not conflict with proposed construction.
- Traffic affected by demolition on this project shall be handled in accordance with the latest edition of the Manual on Uniform Traffic Control Devices (MUTCD).
- The Contractor shall provide appropriate signage throughout the sequence of construction clearly stating where construction entrances are.
- A PPW has been submitted to the City.
- The Contractor shall take all necessary precautions to protect the general public during the construction and demolition process. This may include the use of fences and signage.
- The Contractor shall receive written approval from adjacent landowners prior to proceeding with any construction work on landowner's property.
- Gas service tie-ins to new meters shall be per Local City codes. Tie-ins are to be above ground at the meter.
- Utility service connections are to be installed per applicable Local City Codes.
- Contractor shall be responsible for coordination of all utility service connections and all permits.
- Water tap & meter to be installed by local City Water Co. Contractor to reimburse local City Water Co. for all costs related to water tap & meter installation.
- General Contractor shall be responsible for connecting all utilities to proposed building. See Mechanical / Plumbing plans for exact locations on building.
- Each Utility's Respective Provider retains the right to service this site as they see fit and are not bound to the specific routing shown on this plan. New route shall be Pre-Approved by Developer / Architect / Engineer.

UTILITY LEGEND

Existing Utilities:	
— GAS —	Gas Line
— OHE —	Overhead Electric Line
— UOE —	Underground Electric Line
— EXSS —	Sanitary Sewer Line
— SWS —	Stormwater Sewer Line
— PIPELINE —	Petroleum Pipeline
— TELE —	Telephone Line
— WTR —	Water Line
— Fire —	Fire Line
— RD —	Roof drain
— CATV —	Cable TV Line
Proposed Utilities:	
— UOE —	Underground Electric Line
— WTR —	Water Line
— SS —	Sanitary Sewer Line
— GAS —	Gas Service Line
— RD —	Roof Drain
— Fire —	Fire Sprinkler Line
— SWS —	Storm Water Sewer

Addendum 2: 01-20-18
Added roof leader, modified pavement sections.

GODDARD SCHOOL ADDITION

Wichita, Sedgwick County, Kansas

**FOR REFERENCE ONLY
NOT TO SCALE**

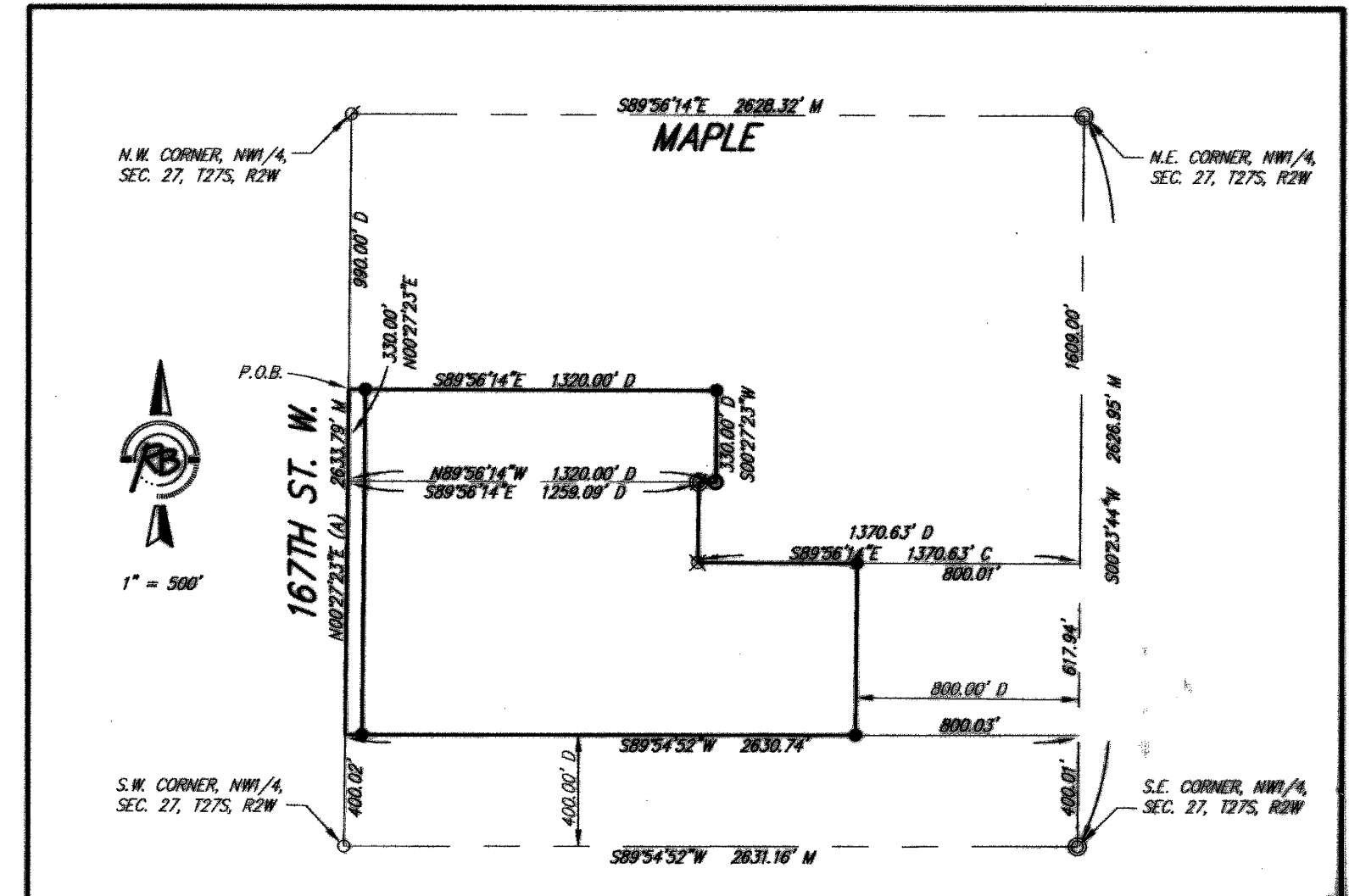
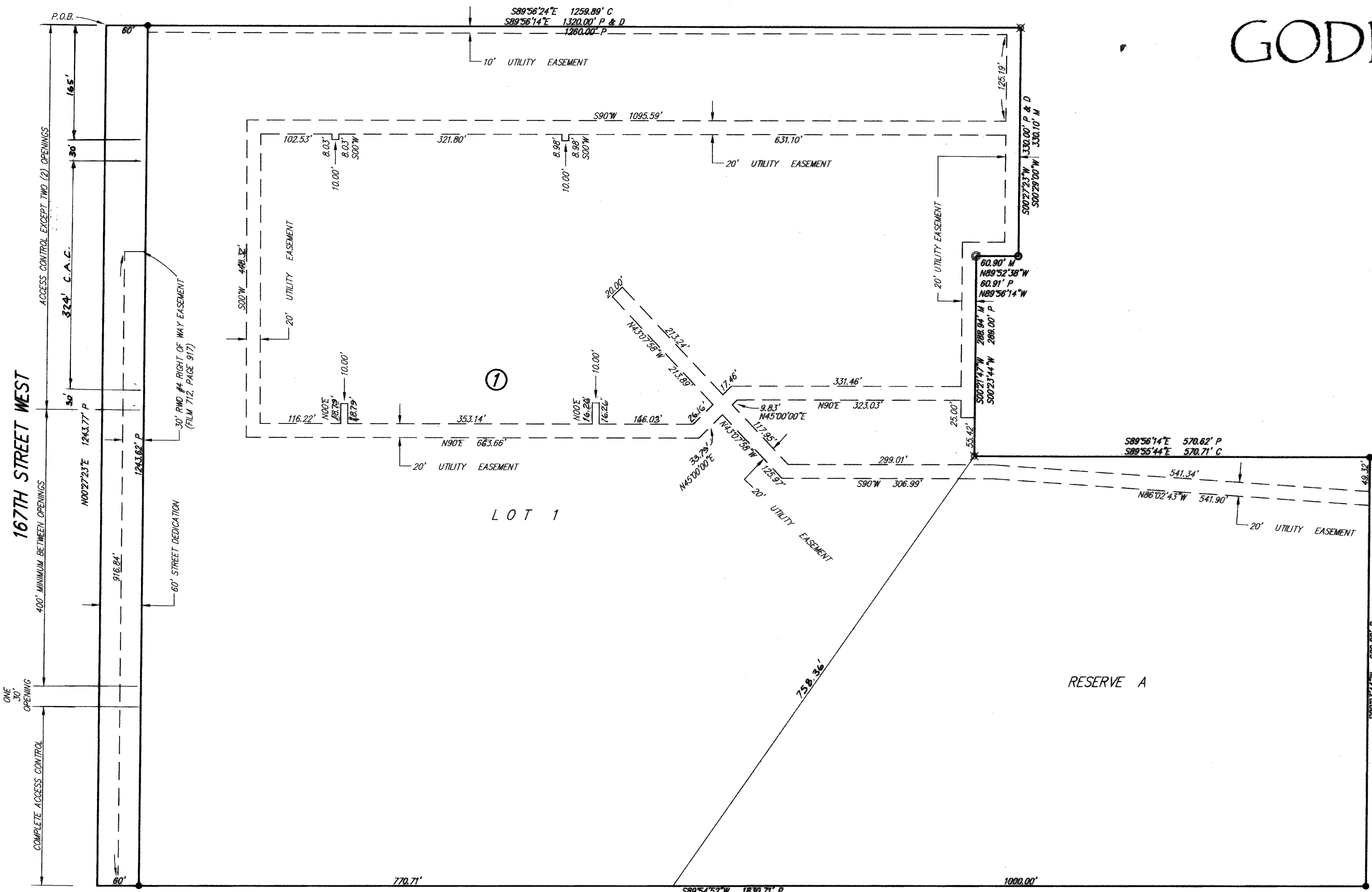

State of Kansas) SS
Sedgwick County)

We, Ruggles & Bohm, P.A., Land Surveyors in aforesaid county and state, do hereby certify that, under the supervision of the undersigned, we have surveyed and platted "GODDARD SCHOOL ADDITION", Wichita, Sedgwick County, Kansas, and that the accompanying plat is a true and correct exhibit of the property surveyed, described as follows:

LEGAL DESCRIPTION:
That part of the NW1/4 of Section 27, T27S, R2W of the 6th P.M., Sedgwick County, Kansas, described as beginning at a point on the west line, 990 feet S002723°W from the NW corner thereof; thence S89°56'13"E, parallel with the north line of said NW1/4, 1320 feet; thence S002723°W, parallel with said west line, 330 feet; thence N89°56'13"W, parallel with said north line, 60.97 feet; thence S002344°W, parallel with the east line of said NW1/4, 289 feet; thence S89°56'13"E, parallel with said north line, 570.92 feet to a point on a line 800 feet west of and parallel with said east line; thence S002344°W along said line, 620.02 feet to its intersection with a line 400 feet north of and parallel with the south line of said NW1/4; thence S89°54'51"W along said line, 1830.71 feet to its intersection with the west line of said NW1/4; thence north along said west line, 1243.77 feet to the point of beginning.

All public easements and dedications are hereby vacated by virtue of K.S.A. 12-512(b).

Ruggles & Bohm, P.A.
Thomas C. Ruggles Land Surveyor
Kansas Registered Professional Land Surveyor
LS-940

Know all men by these presents that we, the undersigned, have caused the land described in the surveyor's certificate to be platted into a Lot and a block to be known as "GODDARD SCHOOL ADDITION", Wichita, Sedgwick County, Kansas. The street is hereby dedicated to and for the use of the public. Access Controls as indicated are hereby granted to the appropriate governing body. The utility easements are hereby granted as indicated for the construction and maintenance of all public utilities. Reserve A shall be owned and maintained by the owner of Lot 1, Block 1, and shall be used for the purposes of public drainage, landscaping, open space, and public utilities confined to easements. A drainage plan has been developed for this plat; the property shall remain at established grades, or as modified with the approval of the City Engineer, and unobstructed to allow for the conveyance of storm water.

Unified School District #265
Dan C. Reisk President

State of Kansas) SS
Sedgwick County)
The foregoing instrument acknowledged before me, this 29th day of June, 2005, by Dan C. Reisk, President of the Board of Unified School District 265, on behalf of the Board.

Susan A. Smith
SUSAN A. SMITH
Notary Public, State of Kansas
My Appl. Expires 4-9-2007
My Appointment expires April 9, 2009

This plat of "GODDARD SCHOOL ADDITION", Wichita, Sedgwick County, Kansas, has been submitted to and approved by the Wichita-Sedgwick County Metropolitan Area Planning Commission, Wichita, Kansas.

Dated this 14th day of April, 2005.
Wichita-Sedgwick County Metropolitan Area Planning Commission

Morris K. Dunlap Chairman
John L. Schlegel Secretary

This plat approved and all dedications shown hereon accepted by the City Council of the City of Wichita, Kansas, this 14th day of June, 2005.

At the Direction of the City Council
Carlos Mayans
Karen Sublett City Clerk
Karen Sublett

Reviewed in accordance with K.S.A. 58-2005 on this 25th day of May 2005.
L. Robello Deputy County Surveyor
Sedgwick County Kansas
Robello, LS #1246

Entered on transfer record this 14th day of July, 2005.
Don Brace County Clerk

State of Kansas) SS
Sedgwick County)
This is to certify that this plat has been filed for record in the office of the Register of Deeds, this 11th day of July, 2005, at 10:57 o'clock A.M., and is duly recorded.

Bill Meek Register of Deeds
Tonya Buckingham Deputy

Sedgwick County
Register of Deeds - Bill Meek
DOC #/FLM-PG: 28690585
Serial # 1250057
Page# Recorded: 1
Date Recorded: 7/11/2005 10:54:46 AM
DWC FILE: SURVEY BASE
PROJECT NO. 2678P
MAY 23, 2005

- SETBACK LINES PER ZONING REGULATIONS
- 1" = 100'
- Survey Marker Legend:
- 1/2" IRON PIPE (FOUND)
 - 3/4" IRON PIPE (FOUND)
 - 1/2" REBAR (FOUND)
 - 5/8" REBAR (FOUND)
 - 1/2" REBAR w/SAVIOY CAP (FOUND)
 - MAG NAIL (FOUND)
 - 5/8" REBAR w/RUGGLES & BOHM CAP (SET)

Ruggles & Bohm, P.A.
Engineering, Surveying, Land Planning
924 North Main
Wichita, Kansas 67203
www.rbkansas.com
(316) 284-8008
(316) 284-4621 fax
E-mail: info@rbkansas.com

BAUGHMAN COMPANY
315 Ellis St. - Wichita, KS
BaughmanCo.com
Phone: 316-262-7771
Fax: 316-262-7771



Goddard School Addition
EXPLORER ELEMENTARY SCHOOL
COPY OF PLAT
STORM SEWER IMPROVEMENTS