

BENCHMARKS:
 BM #1: "+" cut on sidewalk adjacent to manhole, east side of Lark Lane, north of Lot 1, Block B, Southern Ridge 3rd Addition.
 Elev. = 144.56 (City Datum)

BM #2: "+" cut on sidewalk adjacent to south line of curb inlet on east side of Lark Lane, near Lot 11, Block B, Southern Ridge 3rd Addition.
 Elev. = 146.93 (City Datum)

Point #	Northing	Easting	Description
1	8,912.02	18,268.38	Iron
2	8,880.83	18,329.77	Iron
3	8,762.64	18,195.71	Iron
4	8,810.65	18,153.39	Iron
5	8,793.67	18,107.72	Iron
6	8,729.67	18,107.06	Iron
7	8,731.09	17,968.91	Iron
8	8,731.75	17,904.91	Iron
9	8,799.36	17,553.85	Iron
10	8,735.36	17,553.20	Iron
11	8,513.69	17,905.04	Iron
12	8,513.73	17,969.04	Iron
13	8,498.77	17,905.89	Iron
14	8,438.84	17,928.36	Iron
15	8,430.92	17,907.24	Iron
16	8,490.85	17,884.77	Iron
17	8,480.16	17,824.06	Iron
18	8,416.17	17,823.40	Iron
19	8,482.86	17,561.57	Iron
20	8,418.86	17,560.91	Iron

Point #	Northing	Easting	Description
21	8,372.53	17,512.45	Iron
22	8,374.74	17,448.48	Iron
23	8,168.89	17,505.40	Iron
24	8,110.85	17,503.39	Iron
25	8,114.04	17,702.88	Iron
26	8,172.82	17,751.31	Iron
27	7,895.13	17,495.93	Iron
28	7,897.34	17,431.97	Iron
29	7,845.47	17,544.67	Iron
30	7,781.48	17,545.70	Iron
31	7,845.64	17,555.35	Iron
32	7,782.42	17,604.37	Iron
33	8,420.38	17,943.76	Iron
34	8,465.66	17,988.98	Iron
35	8,184.35	18,270.63	Iron
36	8,139.12	18,315.91	Iron
37	8,308.93	18,485.52	Iron
38	8,354.21	18,530.74	Iron
39	8,529.68	18,706.00	Iron
40	8,574.96	18,751.23	Iron

Point #	Northing	Easting	Description
41	8,710.75	18,796.40	Iron
42	8,665.52	18,841.68	Iron
43	8,236.75	19,089.84	Iron
44	8,191.47	19,044.62	Iron
45	8,187.62	19,209.46	Iron
46	8,123.62	19,209.80	Iron
47	8,124.59	19,392.63	Iron
48	8,124.93	19,456.63	Iron
49	8,190.49	19,748.93	Iron
50	8,126.49	19,749.27	Iron
51	7,947.76	19,393.57	Iron
52	7,948.10	19,457.57	Iron
53	7,880.46	19,525.93	Iron
54	7,816.46	19,526.27	Iron
55	7,817.81	19,779.05	Iron
56	7,881.81	19,778.71	Iron
57	7,878.04	19,810.75	Iron
58	7,807.83	19,814.88	Iron
59	7,788.45	19,884.43	Iron
60	7,872.32	19,859.30	Iron

Point #	Northing	Easting	Description
61	7,872.85	19,958.98	Iron
62	7,788.85	19,959.43	Iron
63	7,988.41	18,806.42	Iron
64	8,033.69	18,851.64	Iron
65	7,942.41	18,890.35	Iron
66	7,941.39	18,826.35	Iron
67	7,867.82	19,065.24	Iron
68	7,803.83	19,066.26	Iron
69	7,865.04	18,891.58	Iron
70	7,864.01	18,827.59	Iron
71	7,947.76	18,691.45	Iron
72	7,797.84	18,692.48	Iron
73	7,789.64	18,630.83	Iron
74	7,851.67	18,615.08	Iron
75	7,655.01	18,590.16	Iron
76	7,653.99	18,526.17	Iron
77	7,729.38	18,525.77	Iron
78	7,729.72	18,589.76	Iron
79	7,778.24	18,585.94	Iron
80	7,840.28	18,570.19	Iron

Point #	Northing	Easting	Description
81	7,962.86	18,492.39	Iron
82	7,895.97	18,466.57	Iron
83	7,938.07	18,426.64	Iron
84	7,904.96	18,393.58	Iron
85	7,863.98	18,434.61	Iron
86	7,796.84	18,276.26	Iron
87	7,854.83	18,275.33	Iron
88	7,851.43	18,063.18	Iron
89	7,792.82	18,025.51	Iron
90	7,811.28	17,978.66	Iron
91	7,676.94	19,960.02	Iron
92	8,314.59	19,966.64	Iron
93	8,310.55	19,197.08	Iron
94	8,936.11	18,573.53	Iron
95	8,906.11	18,573.54	Iron
96	8,906.06	18,490.11	Iron
97	8,909.86	18,355.93	Iron
98	8,921.77	17,320.31	Iron
99	7,633.84	17,275.96	Iron
100	8,795.55	18,711.50	Iron

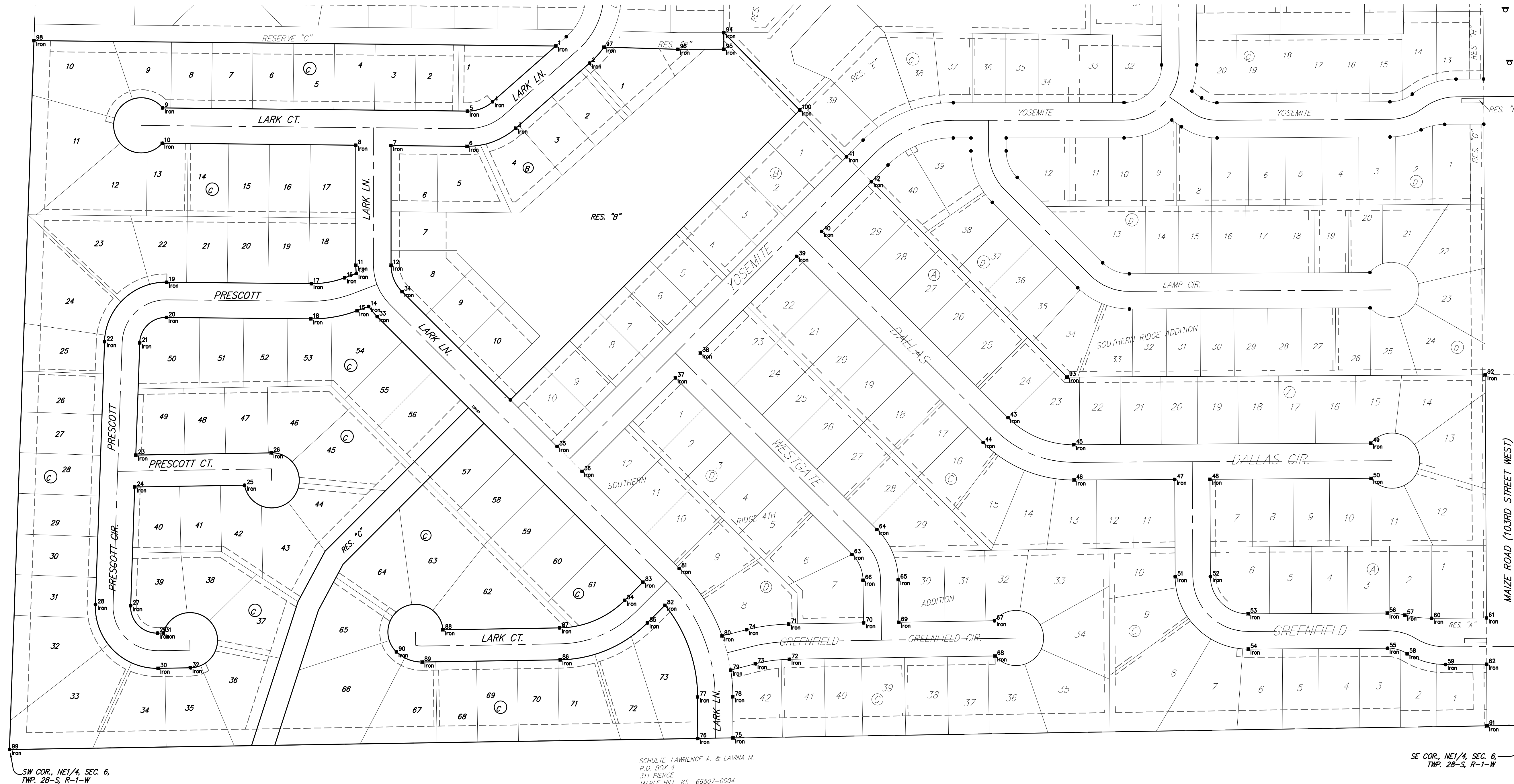
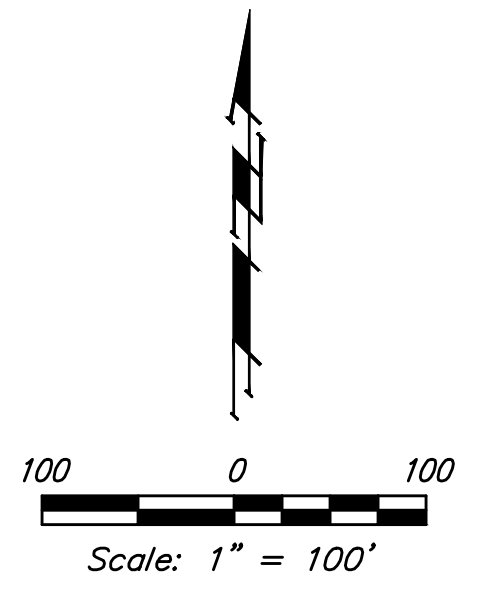

SCHULTE, LAWRENCE A. & LAVINA M.
 P.O. BOX 4
 311 PIERCE
 MAPLE HILL, KS 66507-0004

SE COR., NE1/4, SEC. 6,
 TWP. 28-S, R-1-W



 Southern Ridge 3rd Addition - Phase 5B COORDINATES Street Improvements		Baughman Company, P.A. 315 Ellis St. Wichita, KS 67211 P 316-262-7271 F 316-262-0149 ENGINEERING SURVEYING PLANNING LANDSCAPE ARCHITECTURE
		PROJECT NUMBER 472-
REVISIONS:	DESIGN DMV	DRAWN JAK
	APPROVED 	DATE 6/01/18
	SCALE Noted	
		14 OF 15