

FILE LOCATION: S:\Drawing Files\Land Projects\1-14-00\Prairie Ridge Animal Hospital\DWG\Sanitary.dwg TAB NAME: Bubble Map USER: Rangyan SAVED: 12/21/2017 10:35 AM PLOTTED: 12/21/2017 10:40 AM

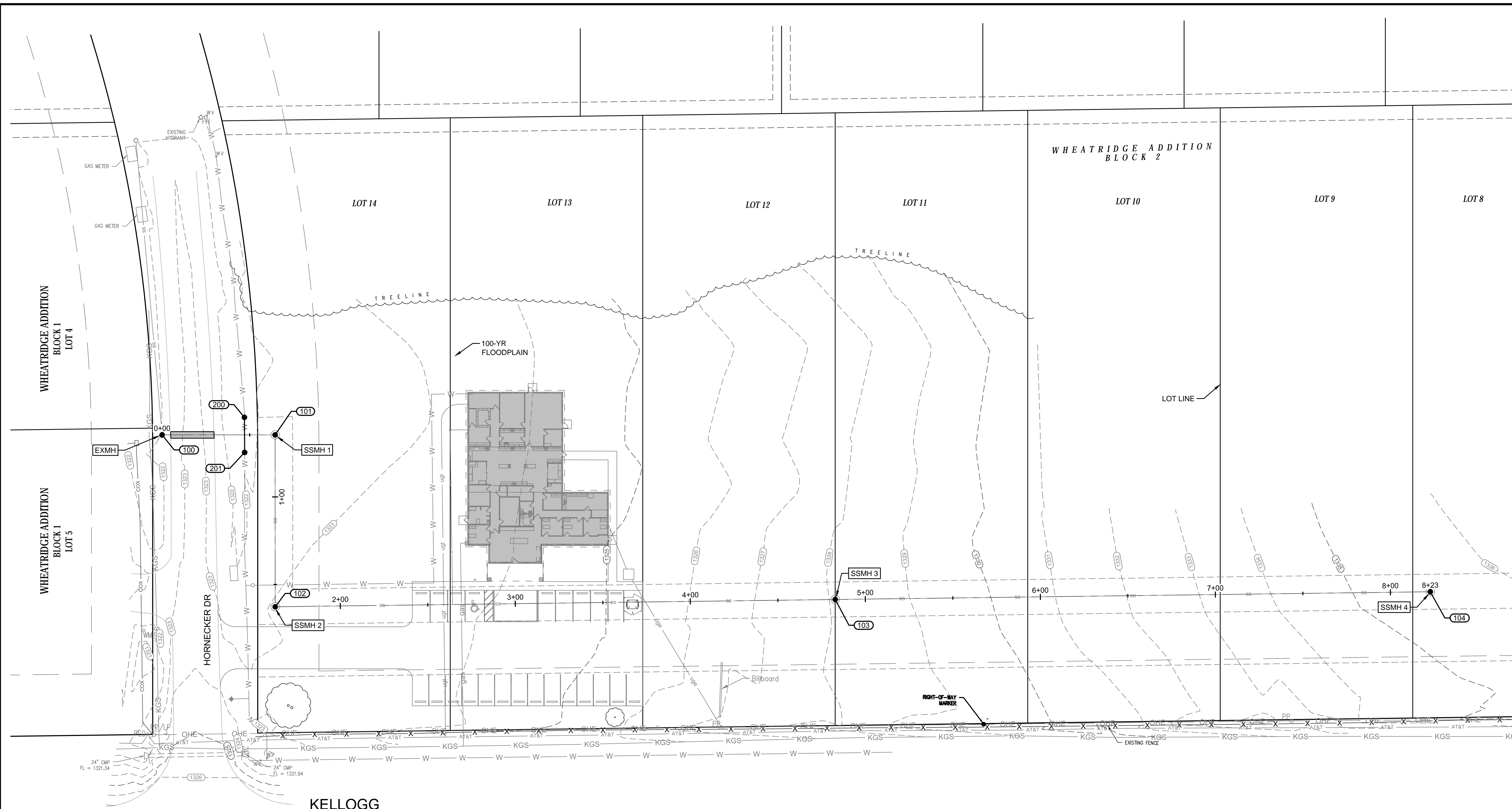

| REV. | DESCRIPTION | DATE |
|------|-------------|------|
| | | |
| | | |
| | | |
| | | |

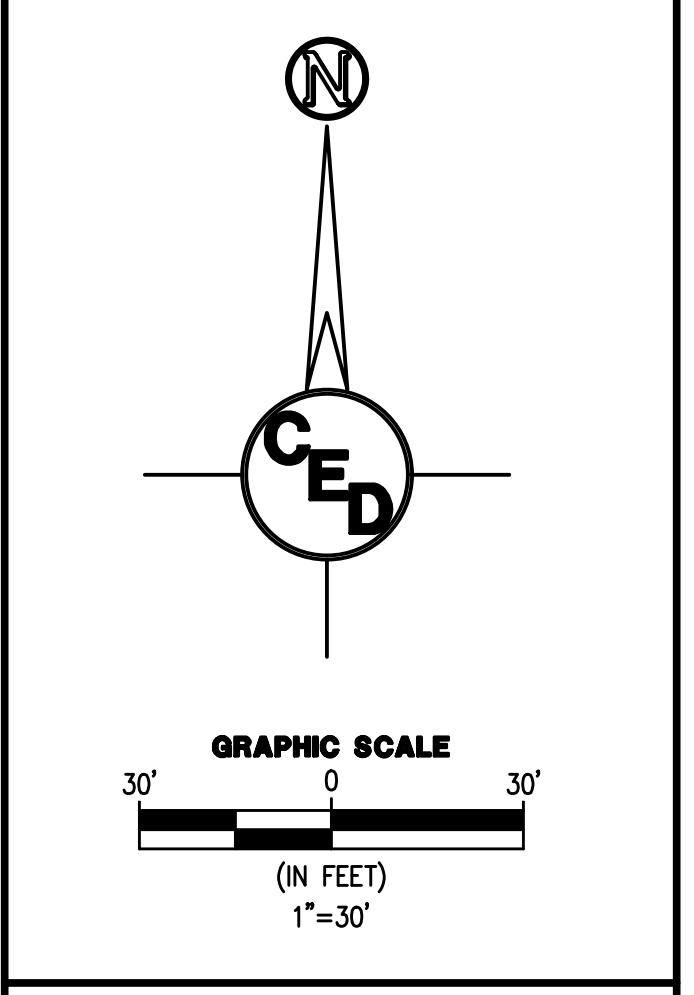

PRAIRIE RIDGE ANIMAL HOSPITAL SANITARY IMPROVEMENTS

WHEATRIDGE ADDITION
WICHITA, SEDGWICK COUNTY, KS

CERTIFIED ENGINEERING DESIGN, P.A.
CIVIL ENGINEERING SERVICES

CEED

1935 WEST MAPLE STREET
WICHITA, KANSAS 67213
PH. (316)262-8808 FAX. (316)262-1669

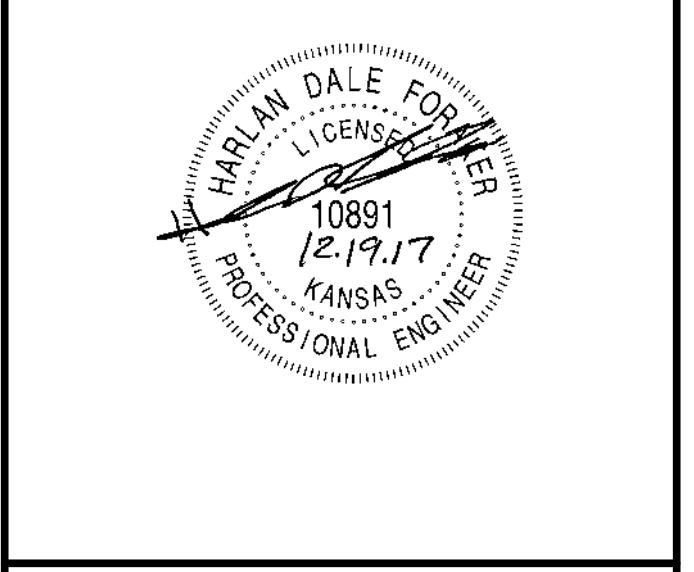

PROJECT NO.: 20172416
ISSUE DATE: 12/19/17
CONTACT: L. MILLS / H. FORAKER
CHECKED BY: L. MILLS / H. FORAKER

SANITARY SEWER BUBBLE MAP

HORIZONTAL CONTROL POINTS

| C.P. #1 | N 1677675.87 E 1605748.26 | PROPERTY PIN FOUND LOCATED APPROX. 447' NORTH AND 15' EAST OF THE INTERSECTION OF KELLOGG AND HORNECKER |
|---------|------------------------------|--|
| C.P. #2 | N 1677488.61 E 1605711.40 | PROPERTY PIN WITH SAVOY CAP LOCATED APPROX. 260' NORTH AND 35' WEST OF THE INTERSECTION OF KELLOGG AND HORNECKER |

BENCHMARKS

| BM #1 | N 1677782.00 E 1605667.02 | CHISELED "X" CUT NORTH RIM EX SSMH LOCATED APPROX. 435' AND 43' WEST OF THE INTERSECTION OF KELLOGG AND HORNECKER |
|-------|---|---|
| BM #2 | N 1677665.18 E 1605699.33 <th>CHISELED "X" CUT NORTH RIM EX SSMH LOCATED APPROX. 270' AND 17' WEST OF THE INTERSECTION OF KELLOGG AND HORNECKER</th> | CHISELED "X" CUT NORTH RIM EX SSMH LOCATED APPROX. 270' AND 17' WEST OF THE INTERSECTION OF KELLOGG AND HORNECKER |

SANITARY SEWER LINE NO. 1 COORDINATE LIST

| Point | Northing | Easting | Description | Station |
|-------|------------|------------|-------------|---------|
| 100 | 1677496.02 | 1605716.83 | EXMH | 0+00.00 |
| 101 | 1677496.93 | 1605781.40 | SSMH 1 | 0+64.58 |
| 102 | 1677398.73 | 1605782.81 | SSMH 2 | 1+62.79 |
| 103 | 1677407.41 | 1606102.69 | SSMH 3 | 4+82.79 |
| 104 | 1677416.63 | 1606442.57 | SSMH 4 | 8+22.79 |

WATER LINE NO. 1 COORDINATE LIST

| Point | Northing | Easting | Description | Station |
|-------|------------|------------|-------------|----------|
| 200 | 1677506.68 | 1605763.71 | WL1 BEGIN | 10+00.00 |
| 201 | 1677486.69 | 1605764.13 | WL 1 END | 10+22.10 |

SURVEY DISCLAIMER:
TOPOGRAPHIC SURVEY USED IN PREPARING PLANS WAS DEVELOPED SOLELY FOR ENGINEERING PLANS. THE INFORMATION PROVIDED IS NOT A 'BOUNDARY SURVEY'. ALL PROPERTY AND RIGHT OF WAY LINES ARE APPROXIMATE.

UTILITIES SHOWN REPRESENT THE BEST INFORMATION AVAILABLE FOR DESIGN. ADDITIONAL UTILITIES MAY BE PRESENT ON THIS PROJECT. THE CONTRACTOR SHALL BE RESPONSIBLE FOR DETERMINING THE EXACT LOCATION, DEPTH AND SIZE OF ALL UNDERGROUND UTILITIES PRIOR TO CONSTRUCTION. THE CONTRACTOR SHALL BE LIABLE FOR ANY DAMAGE CAUSED BY THE FAILURE TO DO SO.

