

FILE LOCATION: S:\Drawing Files\Land Projects\1-14-00\Profile Ridge - Animal Hospital\DWG\Sanitary.dwg TAB NAME: Plan & Profile 3 USER: anguyen SWED: 12/21/2017 10:37 AM PLOTTED: 12/21/2017 10:35 AM

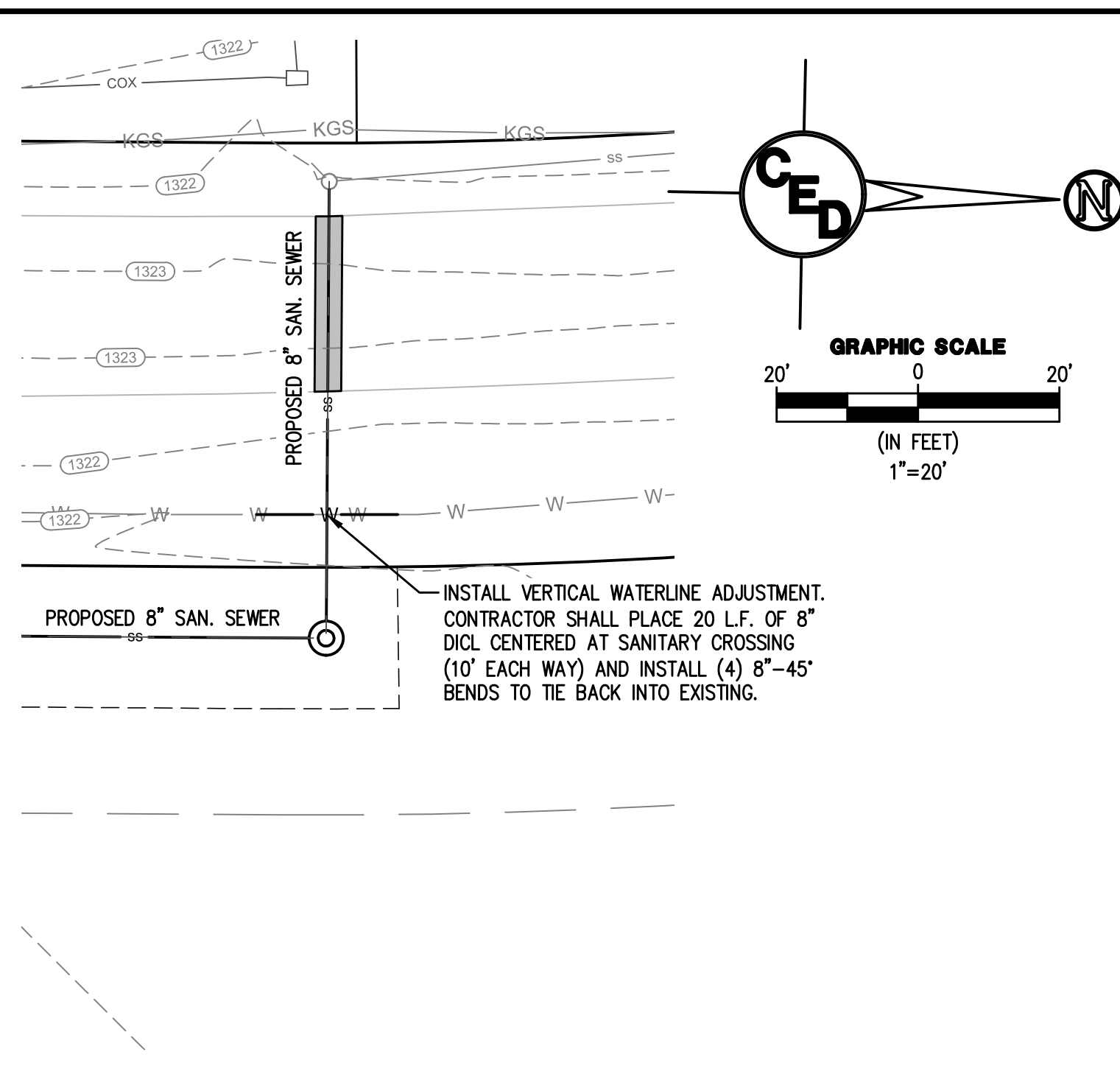
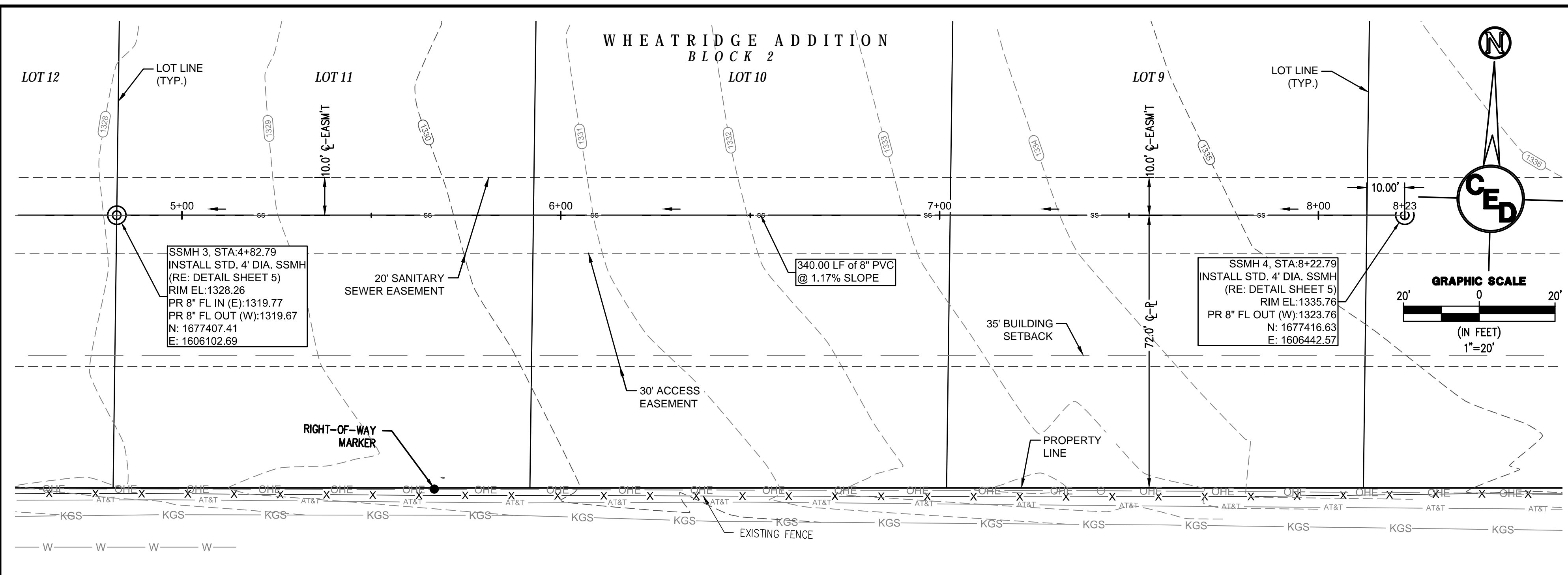

REV.	DESCRIPTION	DATE

**BUILT PER PLAN**

**SS Line No. 1 PROFILE**

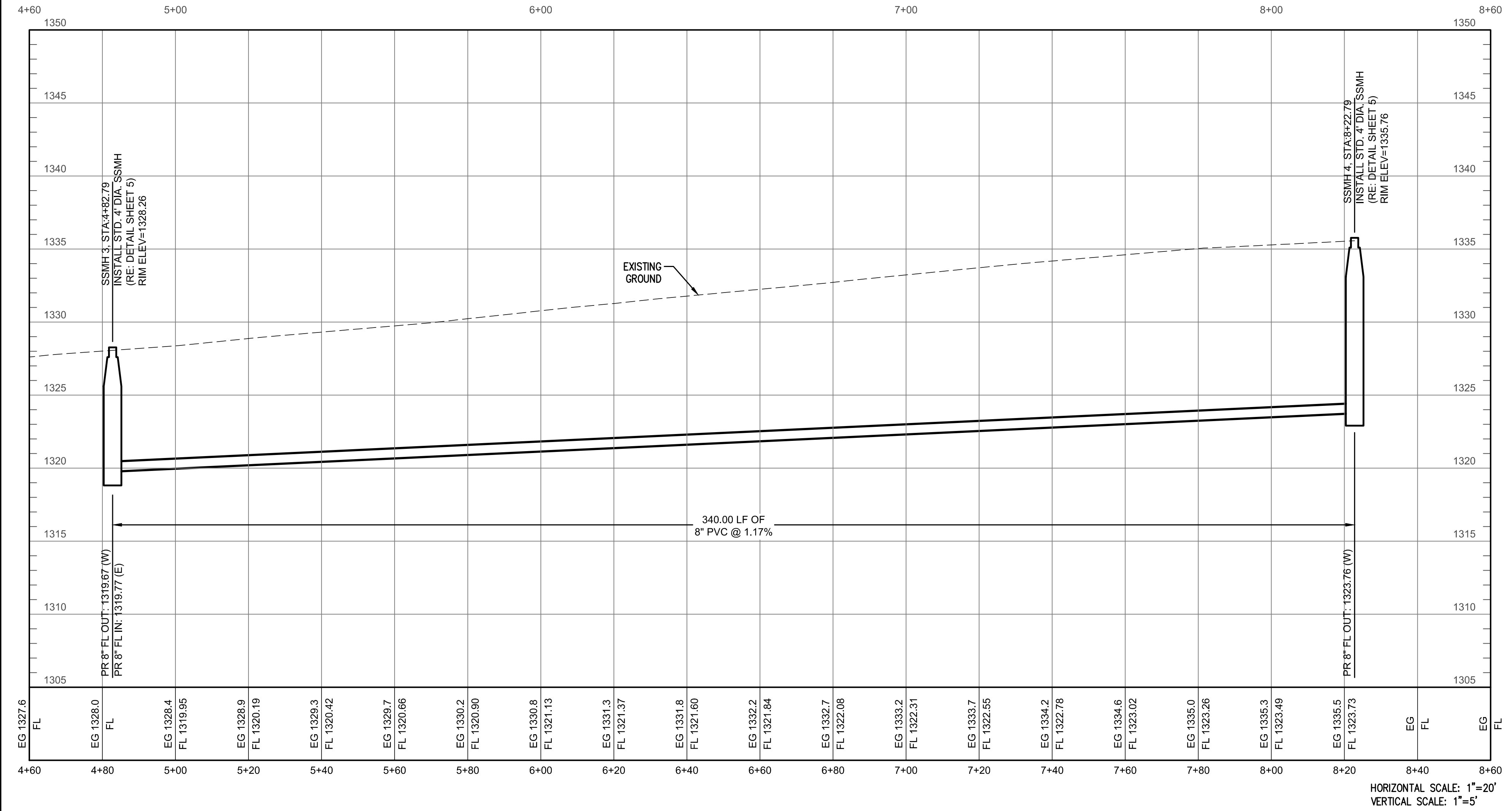

**Wtr Line No. 1 PROFILE**

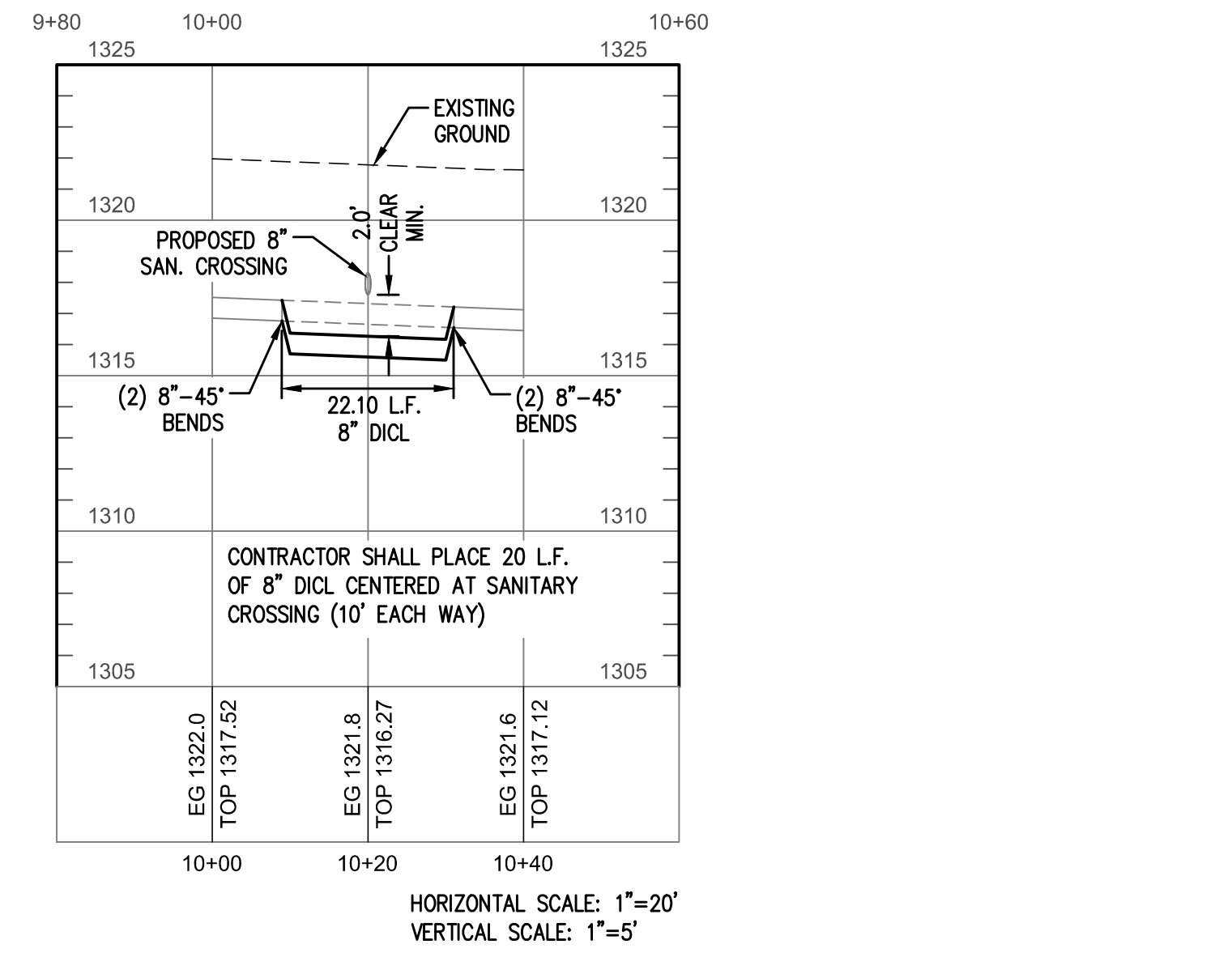

**SURVEY DISCLAIMER:**  
TOPOGRAPHIC SURVEY USED IN PREPARING PLANS WAS DEVELOPED SOLELY FOR ENGINEERING PLANS. THE INFORMATION PROVIDED IS NOT A BOUNDARY SURVEY. ALL PROPERTY AND RIGHT OF WAY LINES ARE APPROXIMATE.

UTILITIES SHOWN REPRESENT THE BEST INFORMATION AVAILABLE FOR DESIGN. ADDITIONAL UTILITIES MAY BE PRESENT ON THIS PROJECT. THE CONTRACTOR SHALL BE RESPONSIBLE FOR DETERMINING THE EXACT LOCATION, DEPTH AND SIZE OF ALL UNDERGROUND UTILITIES PRIOR TO CONSTRUCTION. THE CONTRACTOR SHALL BE LIABLE FOR ANY DAMAGE CAUSED BY THE FAILURE TO DO SO.



**PRAIRIE RIDGE ANIMAL HOSPITAL SANITARY IMPROVEMENTS**

WHEATRIDGE ADDITION  
WICHITA, SEDGWICK COUNTY, KS

CERTIFIED ENGINEERING DESIGN, P.A.  
CIVIL ENGINEERING SERVICES



1935 WEST MAPLE STREET  
WICHITA, KANSAS 67213  
PH. (316) 262-8808 FAX. (316) 262-1669

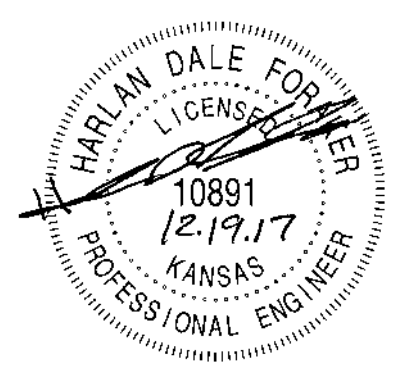

PROJECT NO.: 20172416  
ISSUE DATE: 12/19/17  
CONTACT: L. MILLS / H. FORAKER  
CHECKED BY: L. MILLS / H. FORAKER

**SS LINE NO. 1 PLAN & PROFILE**