

Street Paving & Incidental Stormwater Sewer for Blackstone to serve BLACKSTONE ADDITION - PHASE III

Blackstone: From the North Point of Lot 11, Block B, North to the North Line of the Plat
 Blackstone Ct.: (Lots 11 through 18, Block B) From the East Line of Blackstone, East to and Including the Cul-de-sac
 Blackstone Ct.: (Lots 19 through 28, Block B) From the East Line of Blackstone, East to and Including the Cul-de-sac
 Blackstone Ct.: (Lots 29 through 37, Block B) From the East Line of Blackstone, East to and Including the Cul-de-sac
 Blackstone Ct.: (Lots 38 through 43, Block C) From the West Line of Blackstone, West to and Including the Cul-de-sac

CITY OF WICHITA, KANSAS

Gary Janzen, P.E. City Engineer
 Project Number: 472-84399
 OCA Number: 766433

GENERAL NOTES:

- Contractor will be required to provide notice to utility companies a minimum of seventy-two (72) hours prior to any excavation, as follows:
 Kansas One-Call 687-2470
 The Contractor must notify the following in case of an emergency:
 Cox Communications 262-4270
 Kansas Gas Service 1-888-482-4950
 Westar Energy 383-8650
 Aquila Energy 1-800-303-0357
 ATT 268-2245
 City of Wichita Water Dept. 268-4563
 City of Wichita Sewer Maint. 268-4024
 City of Wichita Storm Sewer Maint. 268-4090
 City of Wichita Traffic Maint. 268-4034
 Conoco Phillips Pipeline Co. 1-877-267-2290
 Southern Star Pipeline Co. 529-6600
 Kinder-Morgan Pipeline Co. 1-888-844-5658
- Utility service lines, poles, valve boxes, meters, and etcetera are to be adjusted as necessary by others prior to construction unless the plans specifically call for their adjustment by the Contractor or unless the plans specifically identify a utility to be adjusted by its owner during construction. Existing utilities and their location, as shown on the plans, represent the best information obtainable for design. The Contractor will be required to work around existing utilities within the right-of-way which do not conflict with proposed construction.
- Rubble from the removal of miscellaneous structures and excess excavation which is to be wasted shall be disposed of on sites to be provided by the Contractor. These sites shall be approved by the Engineer as to suitability, appearance and site location. Locations, in the opinion of the Engineer, that will leave an unsightly appearance will not be approved. All disposal sites must be approved by the Kansas Department of Health and Environment. Material either stockpiled or disposed of in a flood plain would require a Kansas State Board of Agriculture permit. Any material dumped in waters of the United States or wetlands is subject to U.S. Corps of Engineers permitting regulations. Any material buried or stockpiled beyond approved construction limits would require additional archaeological investigations unless buried in a previously approved borrow location.
- Trees and shrubs in public right-of-way which are in direct conflict with proposed new construction shall be removed by the Contractor ONLY with the Developer or Baughman Company approval. Trees and shrubs which are not in direct conflict with proposed new construction shall be saved and protected from damage.
- The Contractor shall give all property owners and/or tenants of developed property abutting the construction of this project a minimum of ten (10) days notice prior to start of construction.
- The Contractor shall be responsible for preserving property irons. The Contractor will be required to re-establish any property irons which are damaged or destroyed by his construction operations. Such irons shall be re-established by a licensed Land Surveyor in accordance with state laws.
- All existing and proposed erosion control measures including silt fencing, erosion control mat, straw bales, inlet barriers, and const. entrance shall be maintained throughout construction by the Contractor and until project is accepted by the City of Wichita. The on-site Engineer shall complete weekly reports on the status of erosion control measures. The Contractor shall be required to comply with maintenance and/or replacement of erosion control measures as determined by the on-site Engineer until project is accepted by City of Wichita.
- A saw cut of at least one-half the depth of existing surface courses or one-fourth the depth of the existing total pavement thickness shall be provided at locations where proposed construction abuts the existing surface course or pavement for which partial removal of that surface or pavement is required. Sawn joint to facilitate removal within three (3) feet of existing joints will not be permitted and for such instances the limits of removal shall extend to the existing joint. Such saw cuts will not be paid for directly and this cost shall be considered as subsidiary to the removal of the surface or pavement.
- All areas disturbed during construction shall be seeded as noted on the Erosion Control Plan. Contractor shall prepare ground per City of Wichita Specifications. All costs associated with seeding shall be included in bid item "Project Seeding"
- The Contractor shall adjust valve boxes as necessary to match proposed grade. Cost to be included in bid item, "Site Restoration."
- The Contractor shall drain any standing water in sump areas of the proposed pavement. Contractor shall overexcavate and recompact these areas as required to maintain compaction of 95% Standard Proctor Density. Cost to be incidental to pavement.
- Limits of earthwork shall match existing ground elevations at the right-of-way line unless otherwise noted on the plans with a new finished grade elevation. When a new finished grade elevation is shown, the earthwork shall extend one foot beyond the right-of-way line and then slope up or down using permissible slopes to match the existing ground surface.
- The Developer for this project is Paul Kelsey 716 N. 119th St. #112, Wichita, KS 67212 PH# (316)722-1077 email paul.kelsey@gmail.com
- Excess excavation shall be stockpiled or spread on-site at a location determined by the Developer or Design Engineer.

BENCHMARKS

BM #1: Railroad spike in HLP
 2' West of center Sec. 11,
 T-27-S, R-2-W
 (S. Face of HLP)
 Elev. = 1367.70 NGVD29

BM #2: "□" Cut in top of
 curb adjacent to the Southwest
 Corner, Lot 11, Block B,
 Blackstone Addition
 Elev. = 1369.85 NGVD29

SHEET INDEX

Title Sheet	1
Asphalt Paving Details	2
Curb & Gutter Details	3
Sign Details	4
Valley Gutter Details	5
Wheel Chair Ramp Details	6
Blackstone	7-9
Blackstone Ct.	10
Blackstone Ct.	11
Blackstone Ct.	12
Blackstone Ct.	13
SWS Line 1	14-16
SWS Line 2	17
SWS Line 3	18
Erosion Control Plan	19
Erosion Control BMP Details	20-24
Type 1-A Inlet Details	25
Std Manhole Details	26
Single/Double Drop Inlet Details	27
Backyard Inlet Details	28
Ring & Cover Details	29
Pavement Underdrain Details	30
Cross Sections	31-39
Coordinate Sheet	40
Copy of Plat	41

Project Earthwork Totals (CY unadjusted)			
	Excavation	Compacted Fill	Loose Fill
Street (R/W)	1,524	125	538
Easement Grading	646	0	1,215
Project Total	2,170	125	1,753

Total Project Length
 2,091 L.F. = 0.40 Miles

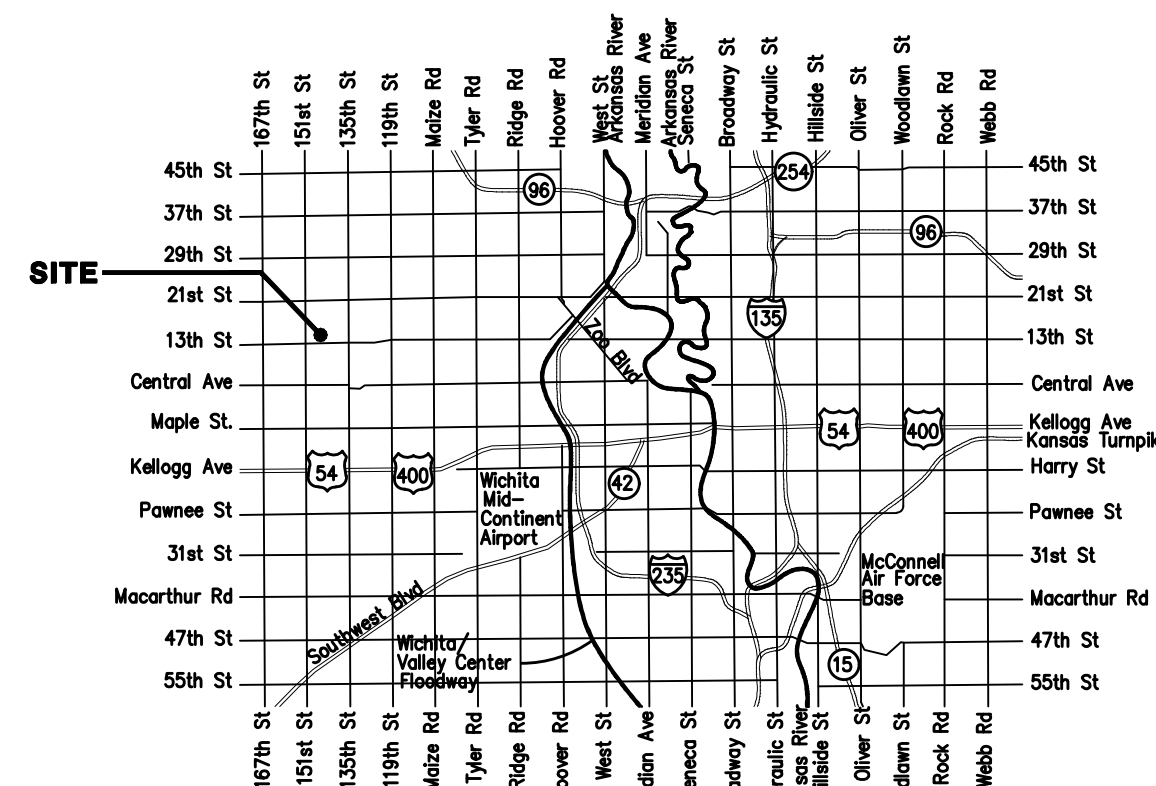

Vicinity Map

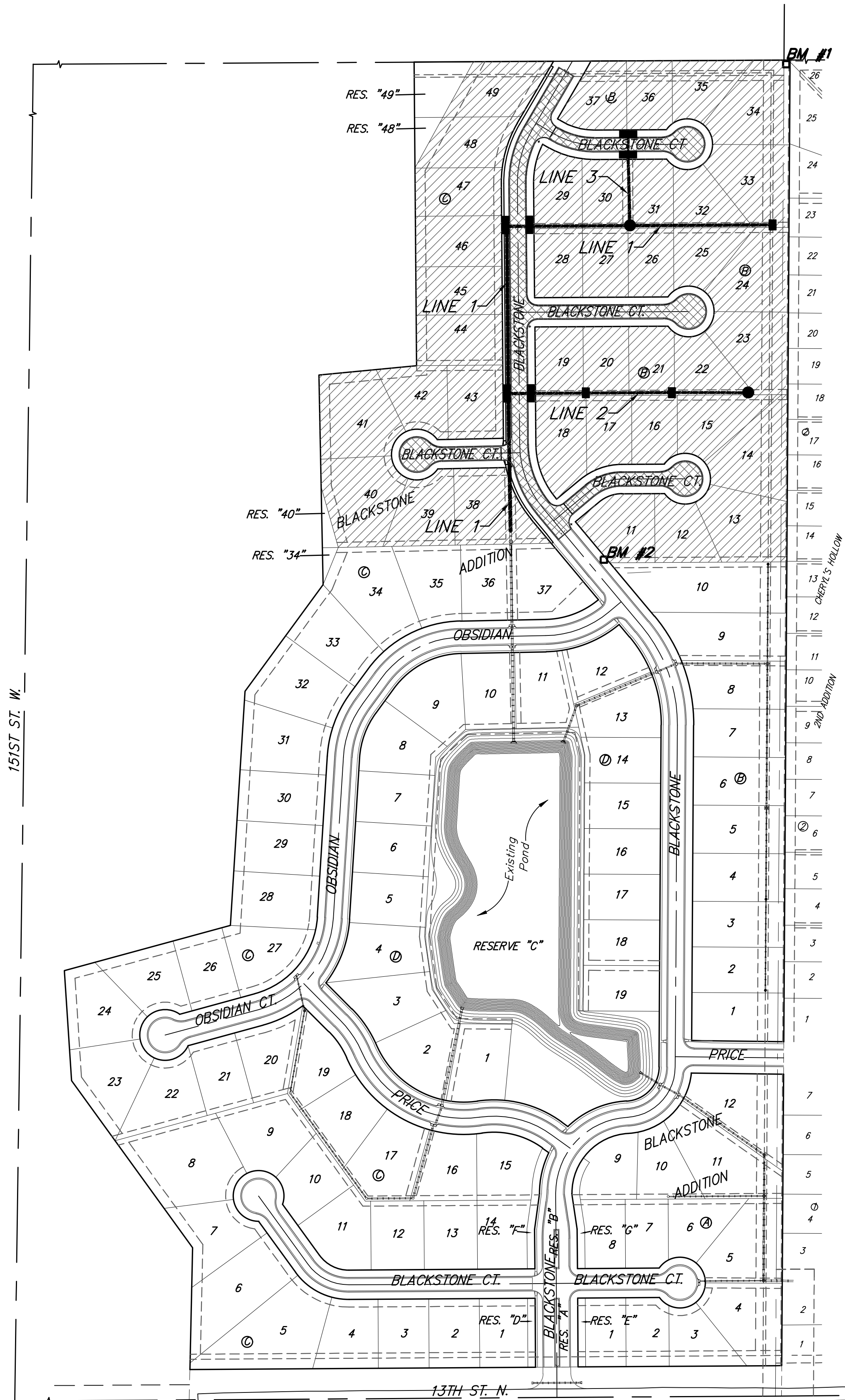

Proposed Streets: [Hatched Box] Benefit District: [Hatched Box]



Baughman
 Baughman Company, P.A. 315 Ellis St. Wichita, KS 67211 P 316-262-7271 F 316-262-0149
 ENGINEERING | SURVEYING | PLANNING | LANDSCAPE ARCHITECTURE