



© 2018 GARVER, LLC
 THIS DOCUMENT, ALONG WITH THE IDEAS AND DESIGNS CONVEYED HEREIN, SHALL BE CONSIDERED INSTRUMENTS OF PROFESSIONAL SERVICE AND ARE PROPERTY OF GARVER, LLC. ANY USE, REPRODUCTION, OR DISTRIBUTION OF THIS DOCUMENT, ALONG WITH THE IDEAS AND DESIGN CONTAINED HEREIN, IS PROHIBITED UNLESS AUTHORIZED IN WRITING BY GARVER, LLC OR EXPLICITLY ALLOWED IN THE GOVERNING PROFESSIONAL SERVICES AGREEMENT FOR THIS WORK.



Digitally Signed 10/01/2018

File: L:\2018\18267011 - Casa Bella Phase 5\Drawings\C3D\18267011-Erosion-Control.dwg Last Save: 9/24/2018 4:15 PM Last saved by: DRStandrich
 Last plotted by: Dolechek, Mark T. Plot Style: --- Plot Scale: 1:2,584.9 Plot Date: 10/1/2018 4:53 PM Plotter used: None

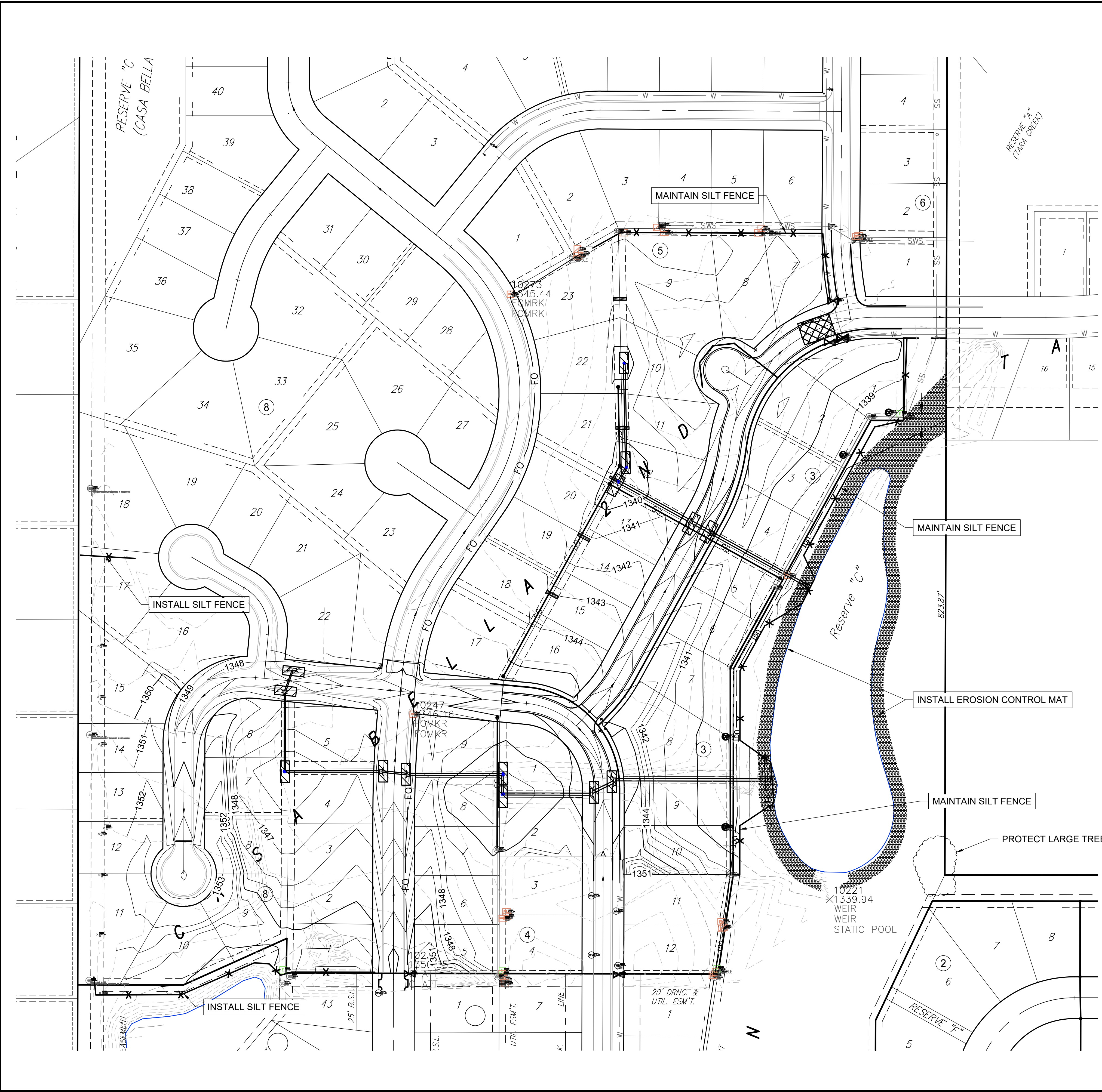

LEGEND

- MAINTAIN Construction Entrance (1 Each)
- INSTALL Silt Fence (557 L.F.)
 MAINTAIN Silt Fence (1471 L.F.)
- INSTALL Ditch Checks (80 L.F.)
- INSTALL Inlet Protection (14 Each)
- INSTALL Erosion Control Mat (4173 Sq. Yds.)

All areas disturbed from construction shall be seeded. All seeding, fertilizing and mulch shall be per City of Wichita Specifications. Lots shall be temporarily seeded. Right of way, easements, and reserves shall be permanently seeded. The banks of ponds in Reserve "C" where brush and trees are cleared shall be re-seeded, fertilized and protected with erosion control mat. The west bank shall be seeded with Fescue and the east bank shall be seeded with Native Seed Mix.

Fescue seed shall be in accordance with City of Wichita Specifications.

Native Seed Mix shall be as follows:

NATIVE SEED MIX	
SEED NAME	AMOUNT
EL RENO SIDE OATS GRAMA	4# PLS/ACRE
BLAZE LITTLE BLUESTEM	2# PLS/ACRE
COVINGTON BLUE GRAMA	3# PLS/ACRE
CODY OF TEXOKA BUFFALOGRASS	4# PLS/ACRE

REV.	DATE	DESCRIPTION	BY



CITY OF WICHITA
 WICHITA, KANSAS
 CASA BELLA 2nd ADD.
 PHASE 5 - SWS

Erosion Control SWS

JOB NO.: 18267011
 DATE: OCT 2018
 DESIGNED BY: MTD
 DRAWN BY: DRS

BAR IS ONE INCH ON ORIGINAL DRAWING
 0 1" IF NOT ONE INCH ON THIS SHEET, ADJUST SCALES ACCORDINGLY.

DRAWING NUMBER