

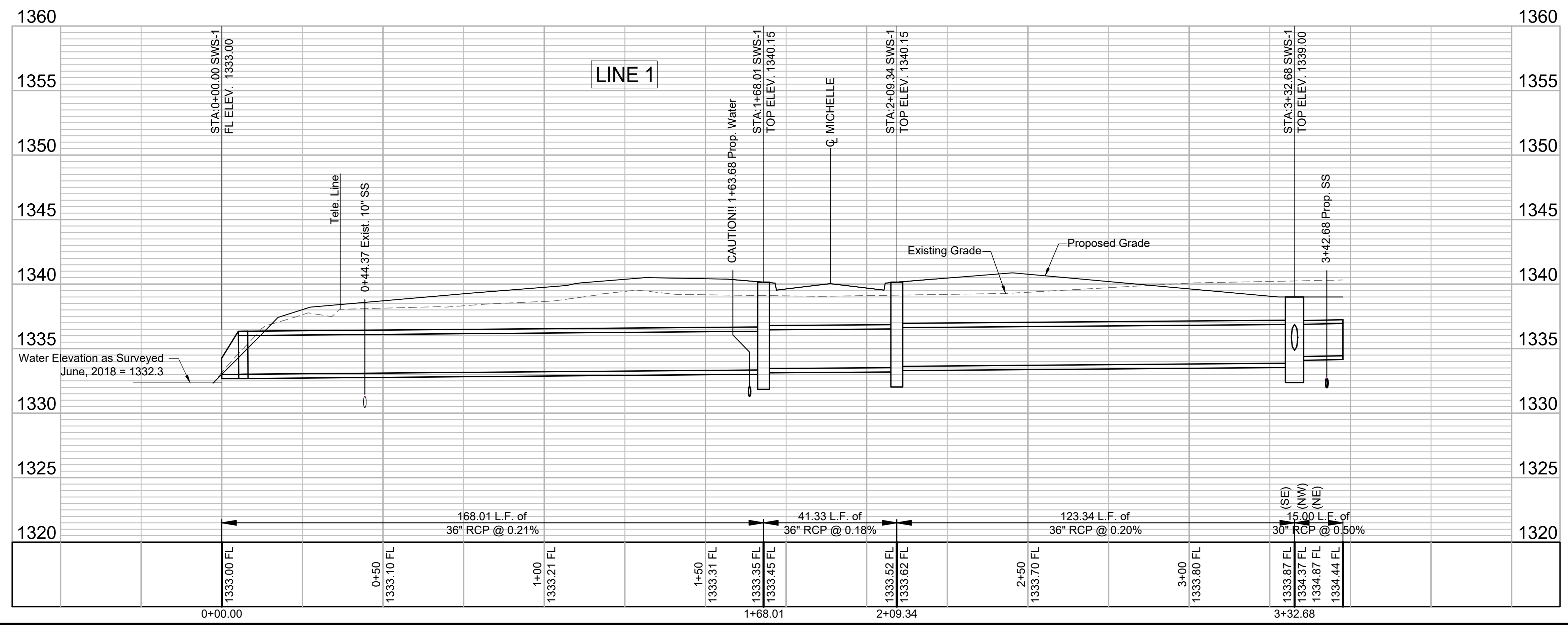

© 2018 GARVER, LLC
 THIS DOCUMENT, ALONG WITH THE IDEAS AND DESIGNS CONVEYED HEREIN, SHALL BE CONSIDERED INSTRUMENTS OF PROFESSIONAL SERVICE AND ARE PROPERTY OF GARVER, LLC. ANY USE, REPRODUCTION, OR DISTRIBUTION OF THIS DOCUMENT, ALONG WITH THE IDEAS AND DESIGN CONTAINED HEREIN, IS PROHIBITED UNLESS AUTHORIZED IN WRITING BY GARVER, LLC OR EXPLICITLY ALLOWED IN THE GOVERNING PROFESSIONAL SERVICES AGREEMENT FOR THIS WORK.

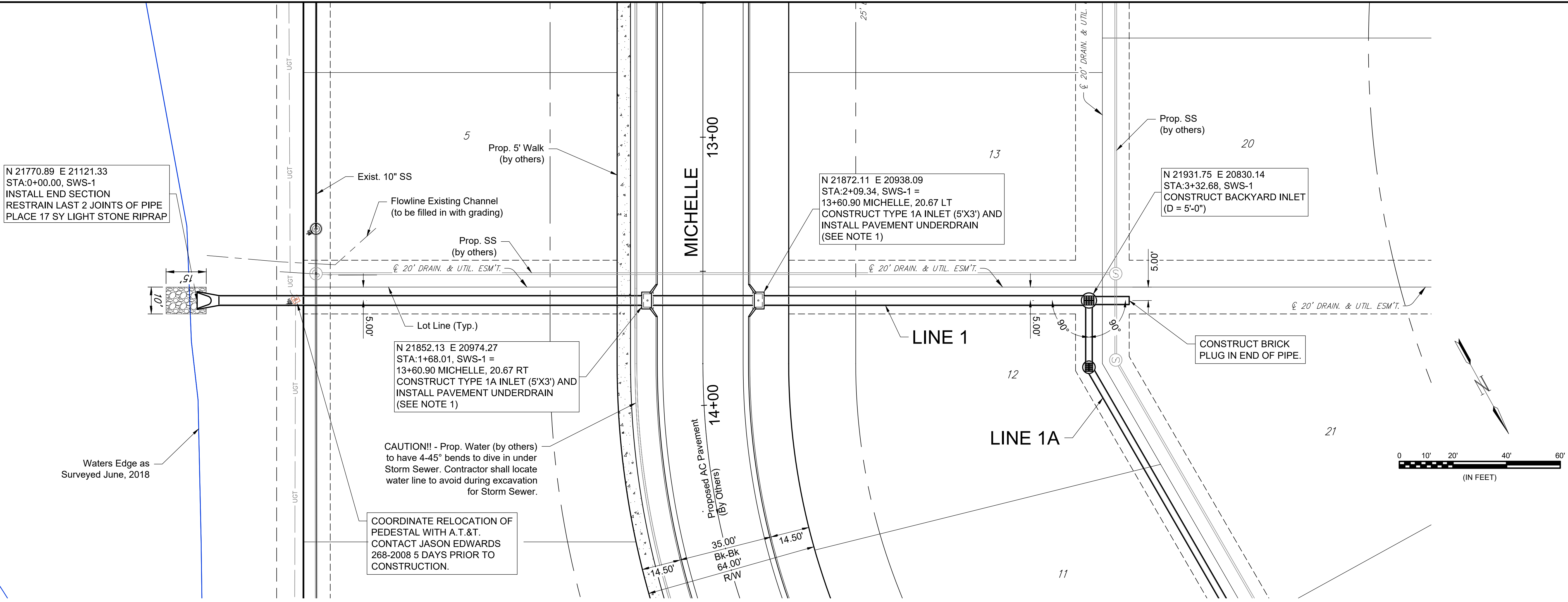

Digitally Signed 10/01/2018



- NOTES:
- PAVEMENT UNDERDRAIN TO BE INSTALLED AT ALL CURB INLETS TO PREVENT PONDING UNTIL PAVEMENT IS CONSTRUCTED. UNDERDRAIN AGGREGATE & FABRIC SHALL BE COVERED WITH 5" OF CRUSHED ROCK ROAD BASE TO PROTECT UNDERDRAIN AGGREGATE & FILTER FABRIC. CRUSHED ROCK SHALL EXTEND 1' (1 FOOT) PAST THE UNDERDRAIN AGGREGATE IN ALL DIRECTIONS. 5" ROCK BASE TO BE SUBSIDIARY TO PAVEMENT UNDERDRAIN.

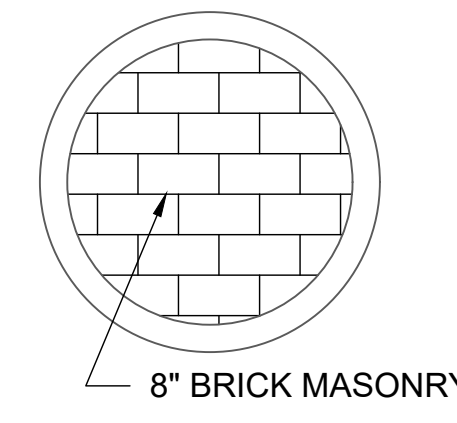

- MORTAR USED IN PLUG CONSTRUCTION SHALL BE IN ACCORDANCE WITH STANDARD SPECIFICATIONS.
- ALL BRICK USED IN STACK CONSTRUCTION SHALL MEET GRADE ASTM C32 FOR MM AND MS.
- PIPE PLUG SHALL BE SUBSIDIARY TO THE PROJECT.

BRICK PLUG DETAIL

File: L:\2018\18267011 - Casa Bella Phase 5\Drawings\C3D\SWS\SWS 1.dwg Last Save: 9/24/2018 5:17 PM Last saved by: MTDolechek
 Last plotted by: Dolechek, Mark T. Plot Style: --- Plot Scale: 1:2.5849 Plot Date: 10/1/2018 4:50 PM Plotter used: None

REV.	DATE	DESCRIPTION	BY

CITY OF WICHITA
 WICHITA, KANSAS

CASA BELLA 2nd ADD.
 PHASE 5 - SWS

SWS 1

JOB NO.: 18267011
 DATE: OCT 2018
 DESIGNED BY: MTD
 DRAWN BY: DRS

BAR IS ONE INCH ON ORIGINAL DRAWING
 0" = 1" IF NOT ONE INCH ON THIS SHEET, ADJUST SCALES ACCORDINGLY.

DRAWING NUMBER

SHEET NUMBER **2** OF **17**