

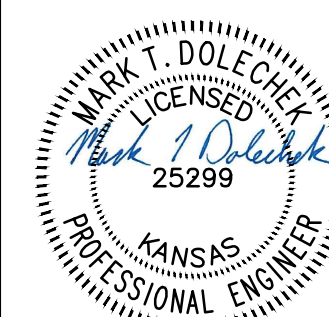

© 2018 GARVER, LLC
 THIS DOCUMENT, ALONG WITH THE IDEAS AND DESIGNS CONVEYED HEREIN, SHALL BE CONSIDERED INSTRUMENTS OF PROFESSIONAL SERVICE AND ARE PROPERTY OF GARVER, LLC. ANY USE, REPRODUCTION, OR DISTRIBUTION OF THIS DOCUMENT, ALONG WITH THE IDEAS AND DESIGN CONTAINED HEREIN, IS PROHIBITED UNLESS AUTHORIZED IN WRITING BY GARVER, LLC OR EXPLICITLY ALLOWED IN THE GOVERNING PROFESSIONAL SERVICES AGREEMENT FOR THIS WORK.



Digitally Signed 10/01/2018

NOTES:
 1. PAVEMENT UNDERDRAIN TO BE INSTALLED AT ALL CURB INLETS TO PREVENT PONDING UNTIL PAVEMENT IS CONSTRUCTED. UNDERDRAIN AGGREGATE & FABRIC SHALL BE COVERED WITH 5" OF CRUSHED ROCK ROAD BASE TO PROTECT UNDERDRAIN AGGREGATE & FILTER FABRIC. CRUSHED ROCK SHALL EXTEND 1' (1 FOOT) PAST THE UNDERDRAIN AGGREGATE IN ALL DIRECTIONS. 5" ROCK BASE TO BE SUBSIDIARY TO PAVEMENT UNDERDRAIN.

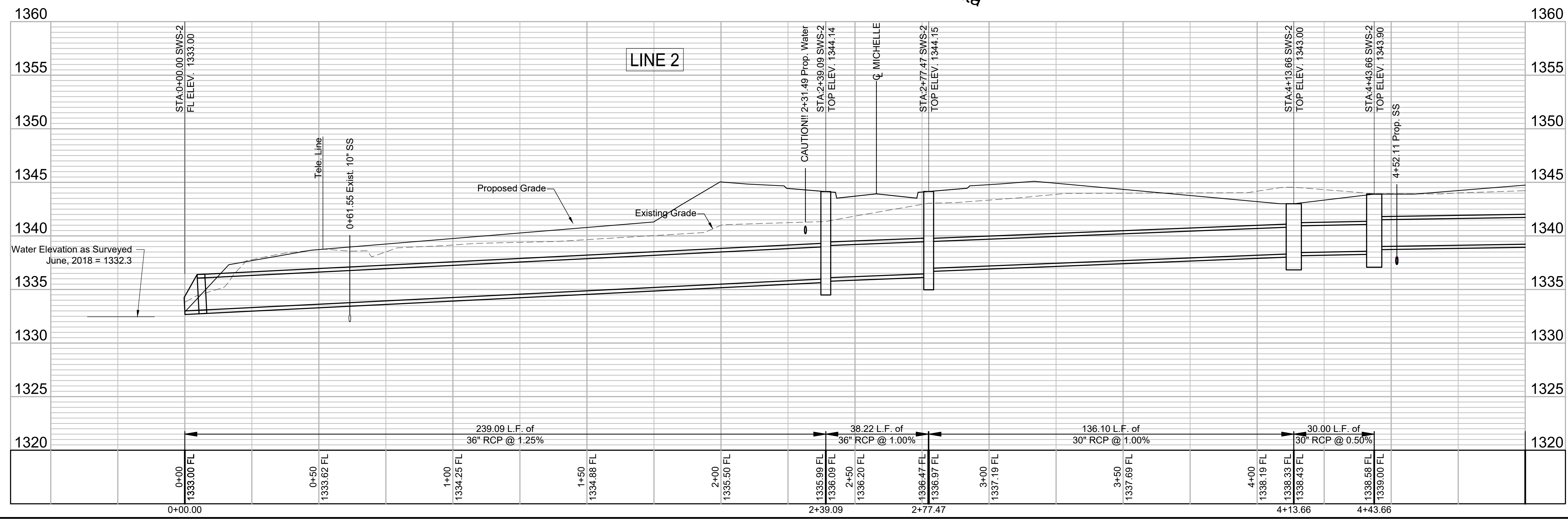
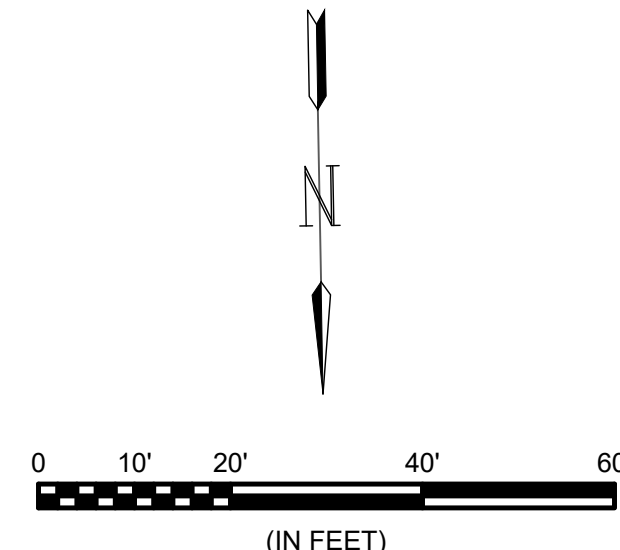
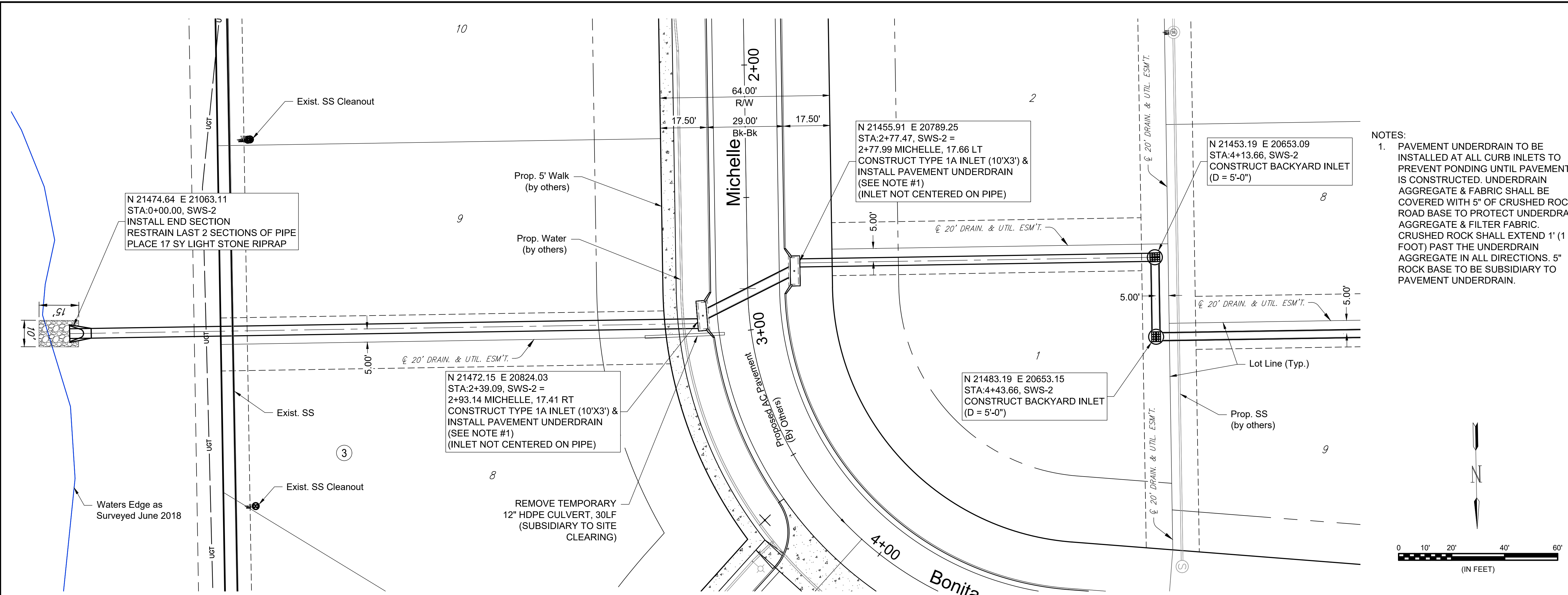

File: L:\2018\18267011 - Casa Bella Phase 5\Drawings\C3D\SWS\SWS 2-1.dwg Last Save: 10/1/2018 3:56 PM Last saved by: MTDolechek
 Last plotted by: Dolechek, Mark T. Plot Date: 10/1/2018 4:51 PM Plotter used: None
 Plot Scale: 1:2.5849 Plot Date: 10/1/2018 4:51 PM Plotter used: None

BY	
DESCRIPTION	
DATE	
REV.	
CITY OF WICHITA WICHITA, KANSAS CASA BELLA 2nd ADD. PHASE 5 - SWS	
SWS 2-1	
JOB NO.: 18267011	
DATE: OCT 2018	
DESIGNED BY: MTD	
DRAWN BY: DRS	
BAR IS ONE INCH ON ORIGINAL DRAWING 0" = 1" (INCHES) IF NOT ONE INCH ON THIS SHEET, ADJUST SCALES ACCORDINGLY.	
DRAWING NUMBER	
SHEET NUMBER 4 OF 17	