

# Wabash Avenue Subdivision

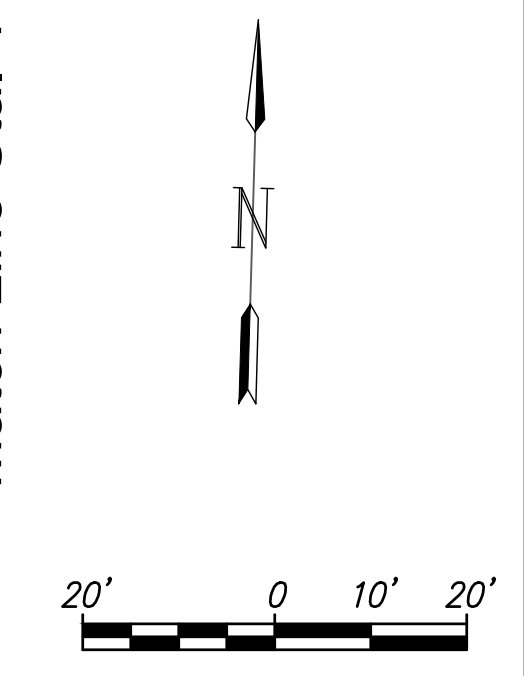
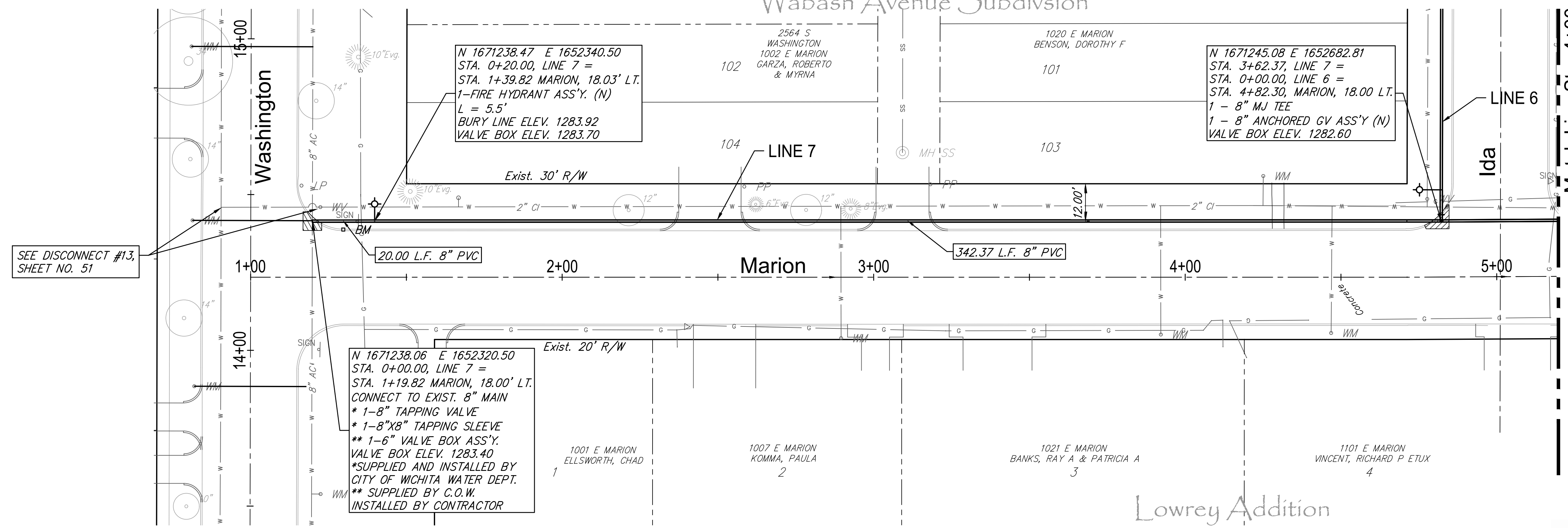

Existing Pavement, Curb and Gutter to be Removed and Replaced as necessary for construction. No additional pay shall be made for this work, Subsidiary to other pay items.

**WATER METER SUMMARY**

BL Station	Lt./Rt.	Service (Long or Short)	Address	As Built
1+67	Lt.	Short	1002 E. MARION	
2+90	Rt.	Long	1007 E. MARION	
3+92	Rt.	Long	1021 E. MARION	

**WATER METER SUMMARY**

BL Station	Lt./Rt.	Service (Long or Short)	Address	As Built
4+25	Lt.	Short	1020 E. MARION	
4+47	Rt.	Long	1101 E. MARION	



## LINE 7

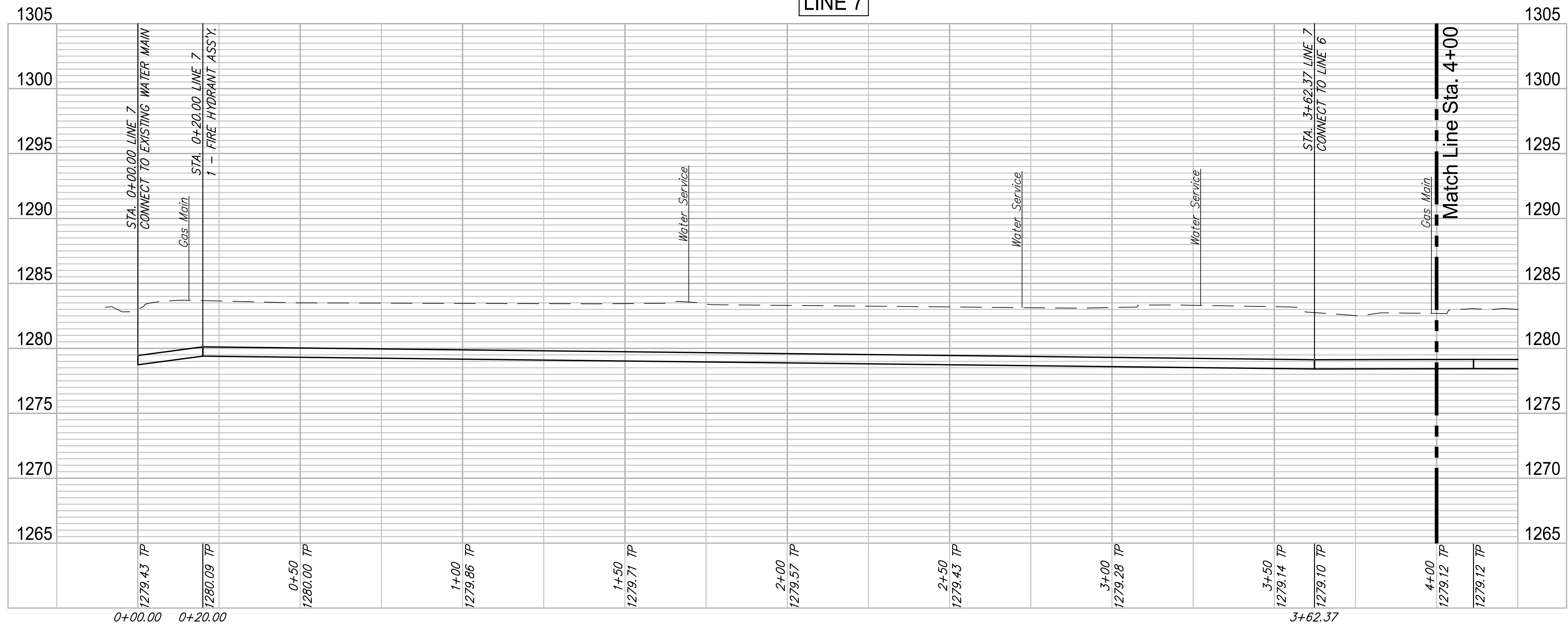

**ROSE MARIE WATER - Part A**  
**MARION - LINE 7 (1 of 2)**  
 Wichita, Kansas

PROJECT NUMBER 448-90721	DESIGN CMB / RA	REVIEW 12-7-16
DRAWING FILE LINE 7 - Marion 1/2	DRAWN DRS / RA	DATE 4/2/2018

GARVER JOB  
4701W  
SHEET  
**26**  
OF  
**57**

© Copyright 2018, Garver

F:\Projects\Projects 4700-4799\4701W (Rose Marie waterline replacement)\LINE 7 - Marion 1-2.dwg