

# Wabash Avenue Subdivision

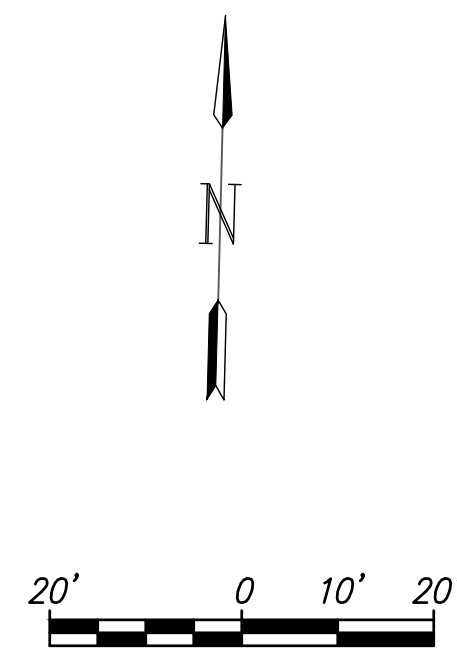
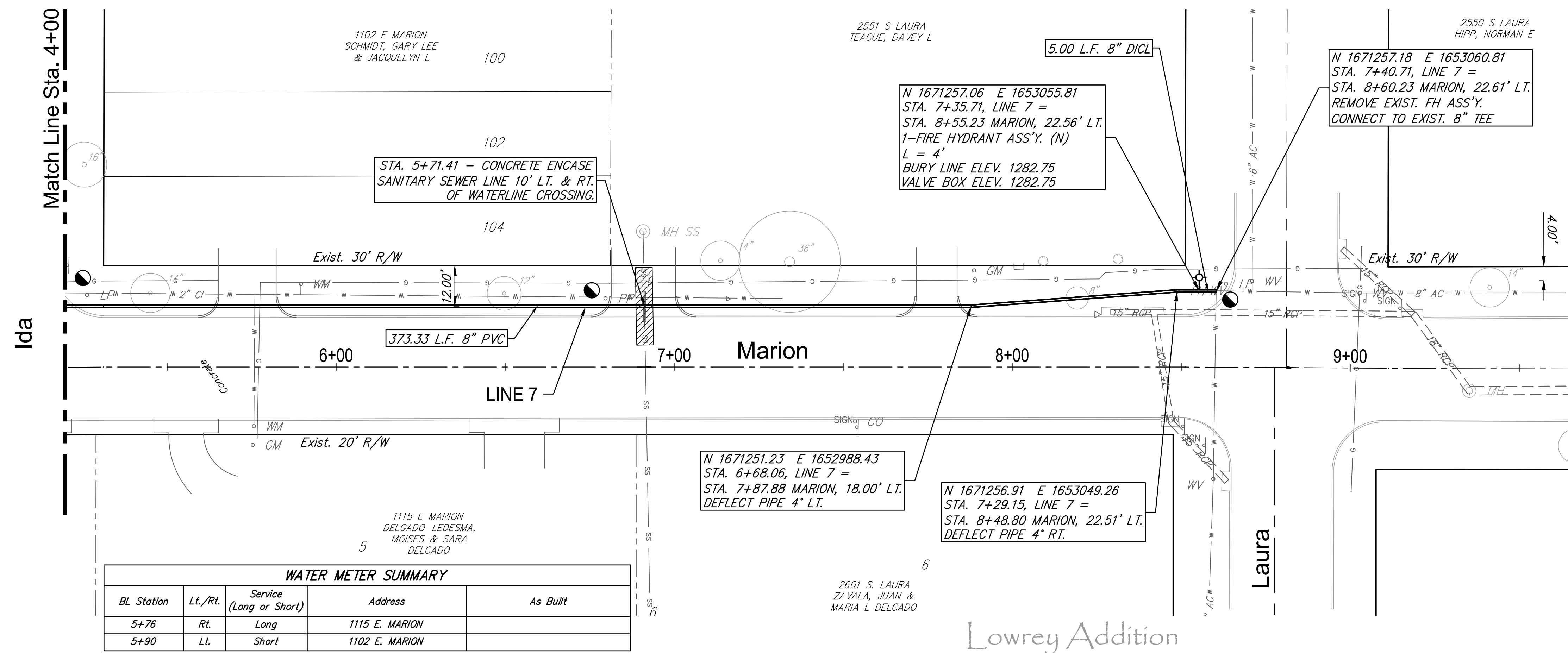

Contractor to coordinate with Westar to support pole during construction.

Existing Pavement, Curb and Gutter to be Removed and Replaced as necessary for construction. No additional pay shall be made for this work, Subsidiary to other pay items.

WATER METER SUMMARY				
BL Station	Lt./Rt.	Service (Long or Short)	Address	As Built
5+76	Rt.	Long	1115 E. MARION	
5+90	Lt.	Short	1102 E. MARION	



**GARVER**  
 GARVER  
 924 N. MAIN  
 WICHITA, KS 67203  
 316.264.8000  
 WWW.GARVERUSA.COM

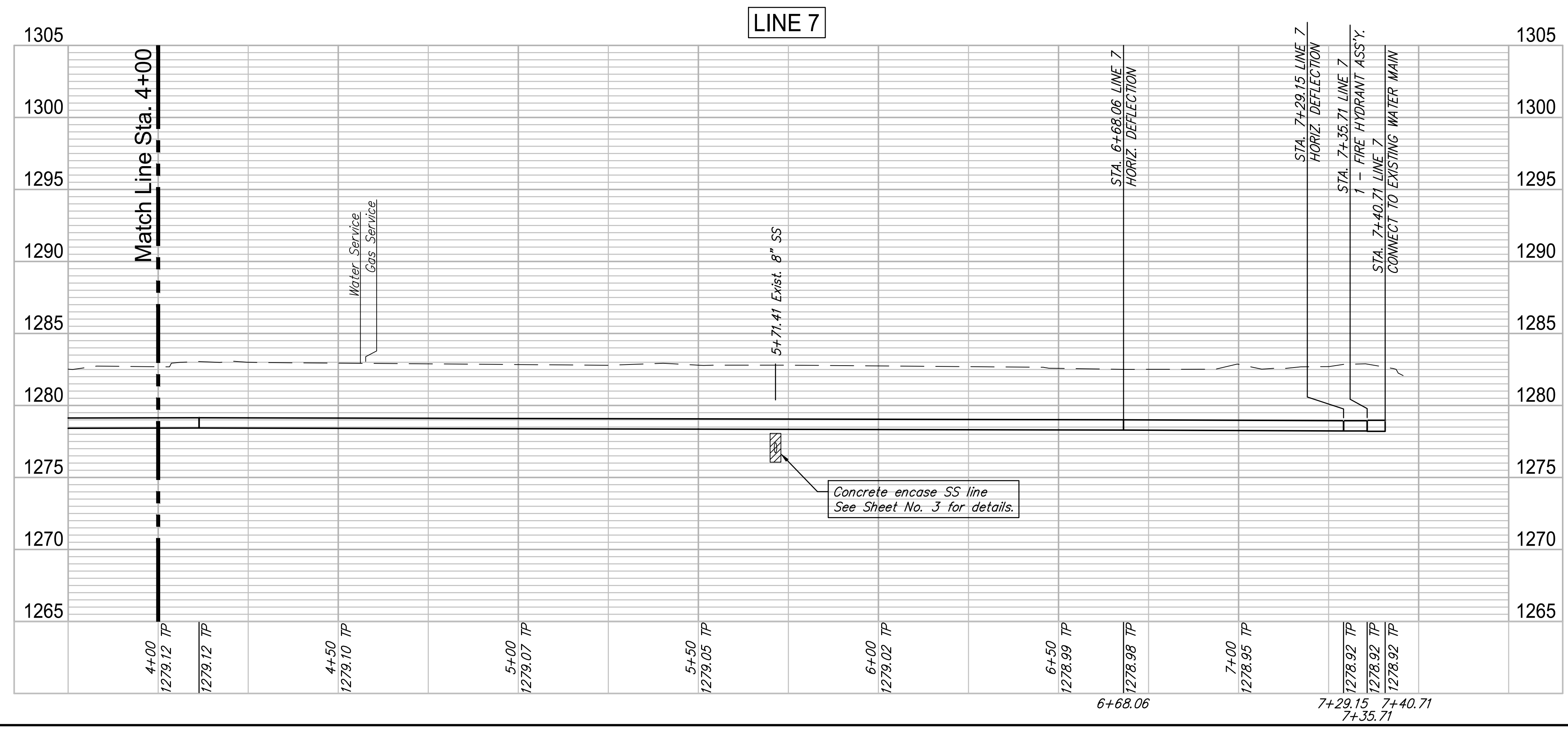

REVIEW	12-7-16
DATE	4/2/2018
DESIGN	CMB / RA
DRAWN	DRS / RA
PROJECT NUMBER	448-30721
DRAWING FILE	LINE 7 - Marion 1/2

**ROSE MARIE WATER - Part A**  
**MARION - LINE 7 (2 of 2)**  
 Wichita, Kansas

**GARVER**  
 4701 W  
 27  
 OF  
 57

© Copyright 2018, Garver

F:\Projects\Projects 4700-4799\4701W (Rose Marie waterline replacement)\LINE 7 - Marion 1-2.dwg