

# La Mascotte Addition

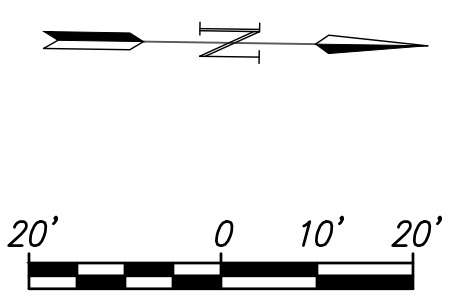
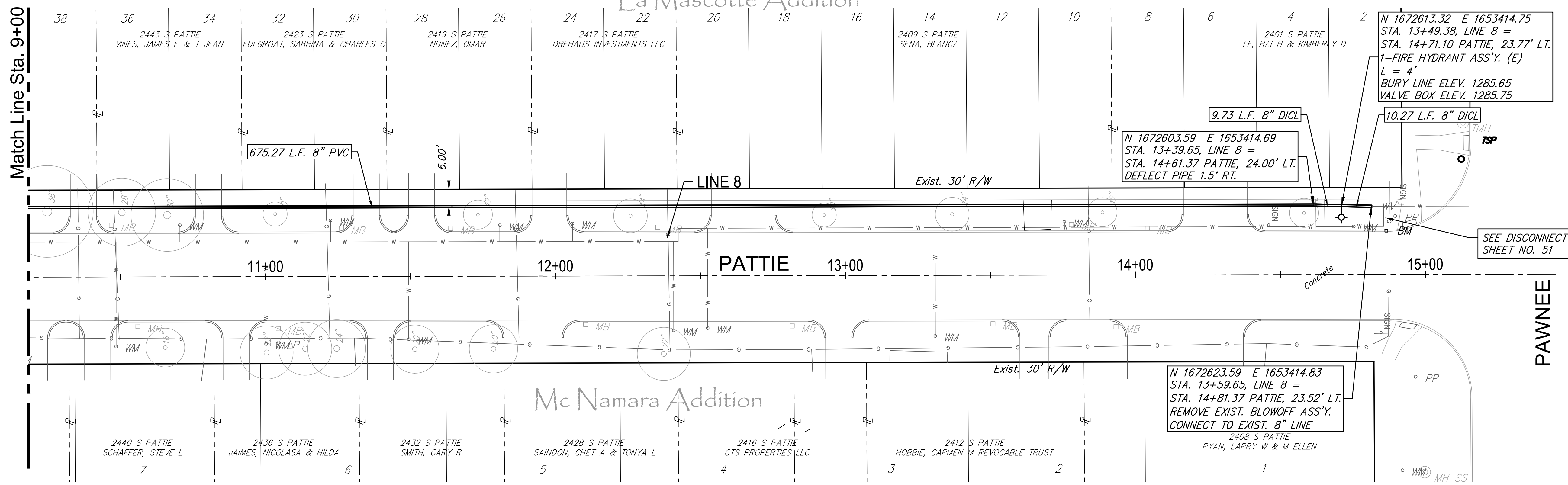

WATER METER SUMMARY				
BL Station	Lt./Rt.	Service (Long or Short)	Address	As Built
10+48	Rt.	Long	2440 S. PATTIE	
10+70	Lt.	Short	2443 S. PATTIE	
11+00	Rt.	Long	2436 S. PATTIE	
11+22	Lt.	Short	2423 S. PATTIE	

WATER METER SUMMARY				
BL Station	Lt./Rt.	Service (Long or Short)	Address	As Built
11+49	Rt.	Long	2432 S. PATTIE	
11+80	Lt.	Short	2419 S. PATTIE	
12+06	Lt.	Short	2417 S. PATTIE	
12+40	Rt.	Long	2428 S. PATTIE	

WATER METER SUMMARY				
BL Station	Lt./Rt.	Service (Long or Short)	Address	As Built
12+52	Rt.	Long	2416 S. PATTIE	
13+31	Rt.	Long	2412 S. PATTIE	
13+75	Lt.	Short	2409 S. PATTIE	
14+75	Lt.	Short	2401 S. PATTIE	



Existing Pavement, Curb and Gutter to be Removed and Replaced as necessary for construction. No additional pay shall be made for this work, Subsidiary to other pay items.

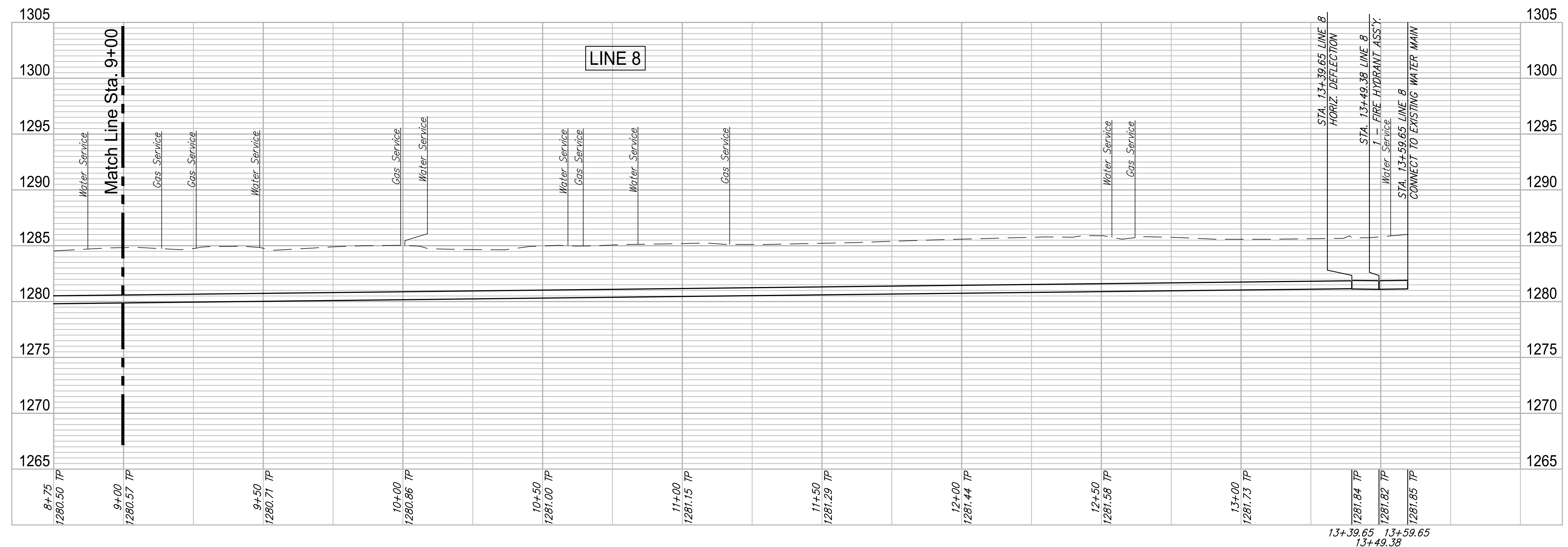

**ROSE MARIE WATER - Part A**  
**PATTIE - LINE 8 (3 of 3)**  
 Wichita, Kansas

PROJECT NUMBER: 448-90721  
 DRAWING FILE: LINE 8 - Pattie 2-2

DESIGN: CMB / RA  
 DRAWN: DRS / RA

REVIEW: 12-7-16  
 DATE: 4/2/2018

GARVER JOB 4701W  
 SHEET 36 OF 57  
 © Copyright 2018, Garver

F:\Projects\Projects 4700-4799\4701W (Rose Marie waterline replacement)\LINE 8 - Pattie 2-2.dwg