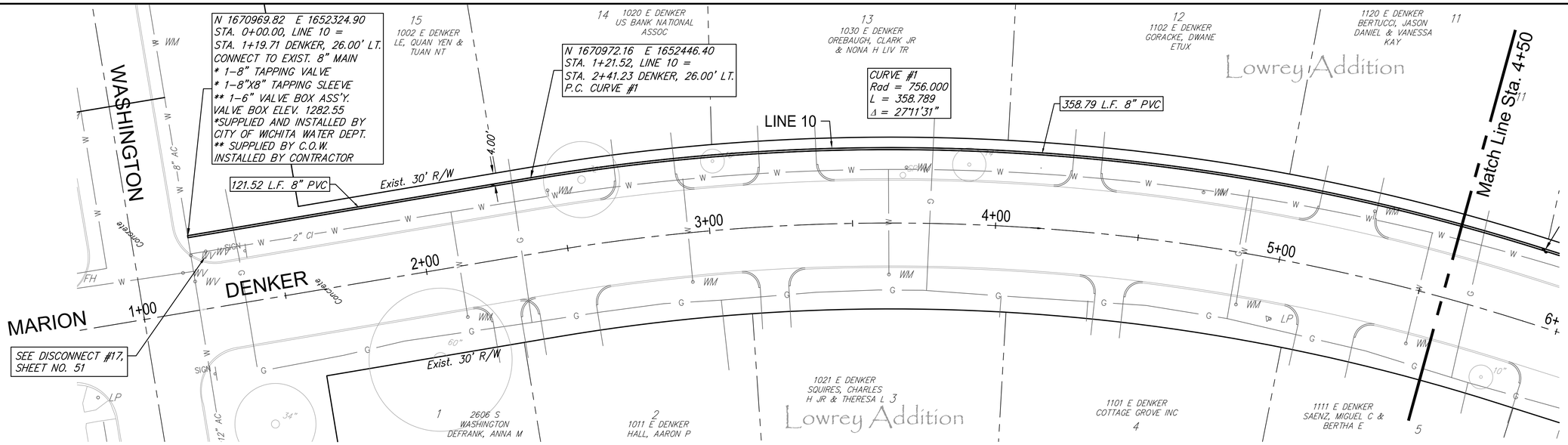

Existing Pavement, Curb and Gutter to be Removed and Replaced as necessary for construction. No additional pay shall be made for this work, Subsidiary to other pay items.

WATER METER SUMMARY				
BL Station	Lt./Rt.	Service (Long or Short)	Address	As Built
2+12	Rt.	Long	2606 S. WASHINGTON	
2+47	Lt.	Short	1020 E DENKER	
2+93	Rt.	Long	1011 E. DENKER	
3+63	Rt.	Long	1021 E. DENKER	
3+69	Lt.	Short	1030 E. DENKER	

WATER METER SUMMARY				
BL Station	Lt./Rt.	Service (Long or Short)	Address	As Built
4+71	Lt.	Short	1102 E. DENKER	
4+88	Rt.	Long	1101 E. DENKER	
5+29	Lt.	Short	1120 E. DENKER	
5+50	Rt.	Long	1111 E. DENKER	

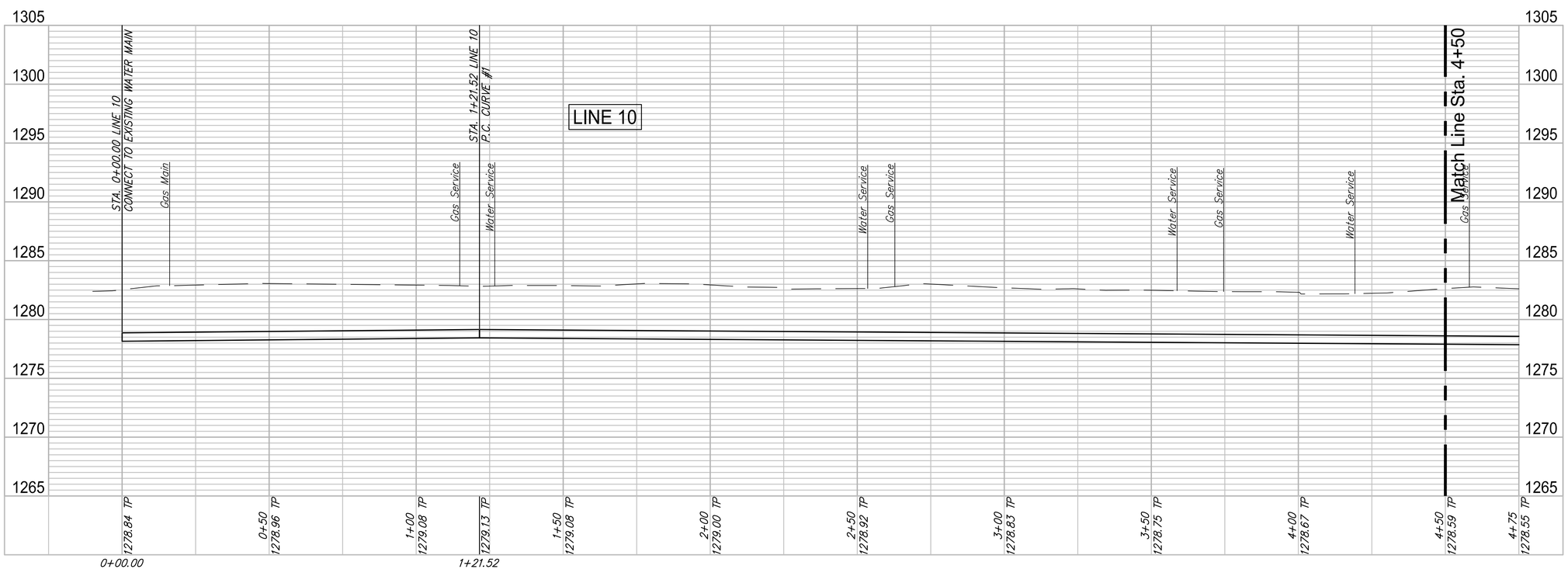

CHRISTOPHER M. BOHM
LICENSED
11631
4-02-16
KANSAS
PROFESSIONAL ENGINEER

GARVER
8240 MAIN
WICHITA, KS 67203
316-264-8008
WWW.GARVERUSA.COM

REVIEW	12-7-16
DATE	4/2/2018
DESIGN	CMB / RA
DRAWN	DRS / RA
PROJECT NUMBER	448-90721
DRAWING FILE	LINE 10 - Denker 1-2

ROSE MARIE WATER - Part A
DENKER - LINE 10 (1 of 3)
Wichita, Kansas

GARVER JOB 4701W

SHEET 34 OF 57

(c) Copyright 2018, Garver

F:\Projects\Projects 4700-4799\4701W (Rose Marie waterline replacement)\LINE 10 - Denker 1-2.dwg