

CHERESE WOODS ADDITION TO SEDGWICK COUNTY, KANSAS

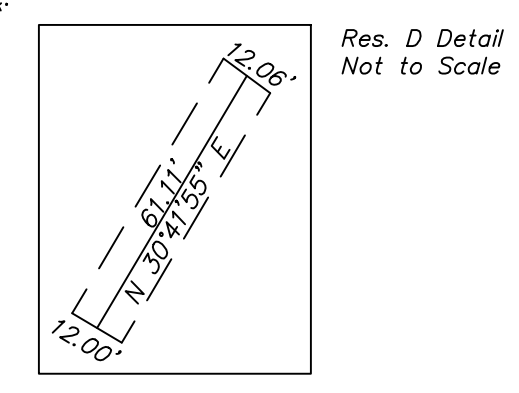

- LEGEND:**
- Set 1/2" Rebar with #1340 Cap
 - Found 3/4" Iron Pipe (Origin Unknown)
 - ⊠ Found 1/2" Rebar (Origin Unknown)
 - ⊞ Found Stone (size noted)
 - Calculated Point

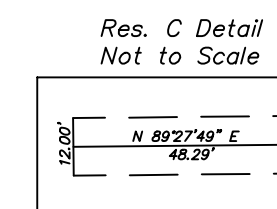
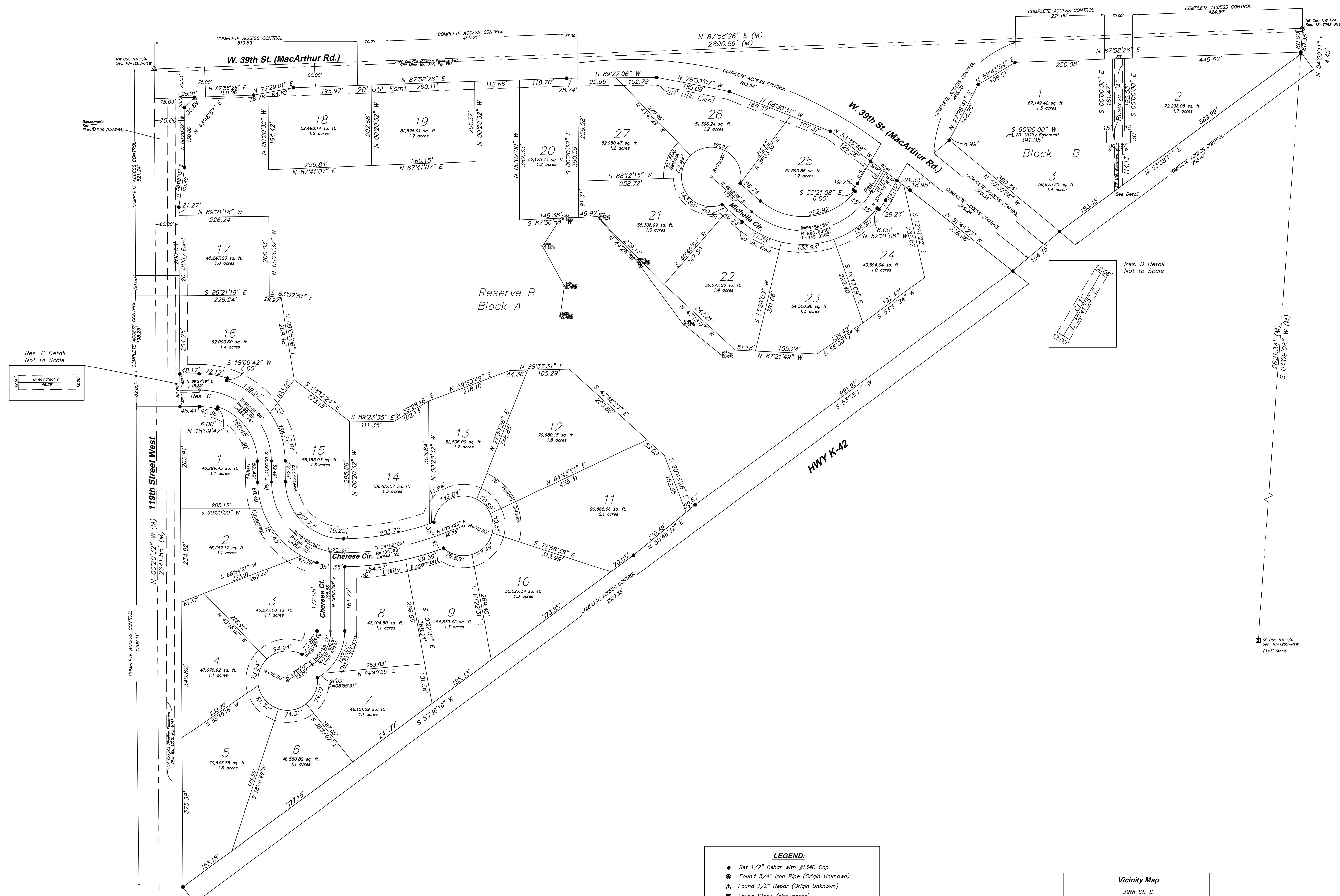
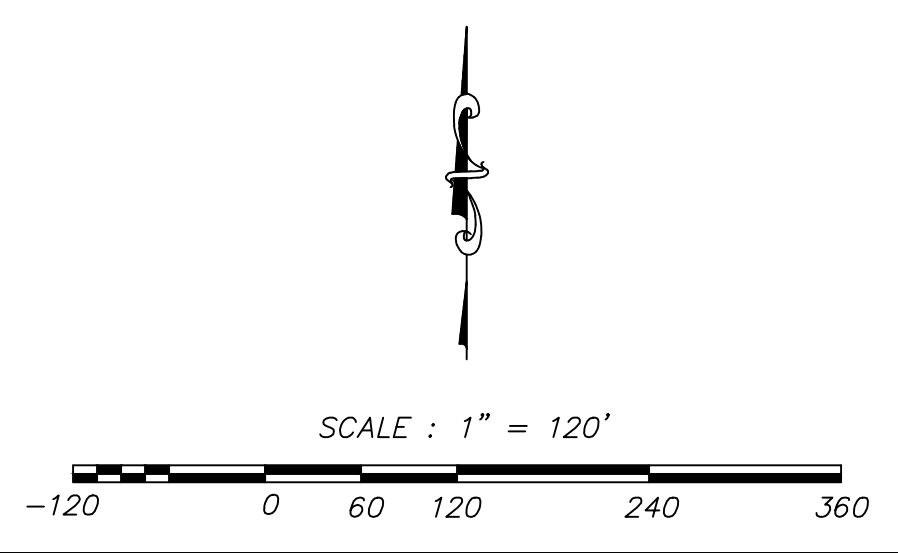
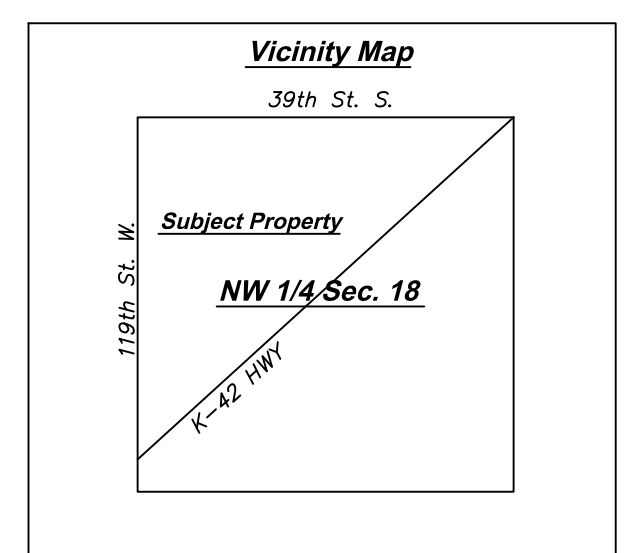

AS and Survey

631 N. Kessler St., Wichita, KS 67203
Ph. 316.262.2262 Fax 316.262.2268
surveyors@benchmarks.net

JOB DESCRIPTION:	
PLAT	
PREPARED FOR:	
TCRS	
JOB LOCATION:	DATE OF PREPARATION:
NW 1/4 Sec. 18-T28S-R1W	2-16-17
JOB NUMBER:	SHEET 2 OF 2
A14904	DRAWN BY: C.R.A. CHECKED BY: C.R.A.

SW Cor. NW 1/4 Sec. 18-T28S-R1W
(57.742' x 48.750')
1/2" x 1/2" Rebar on N. Side