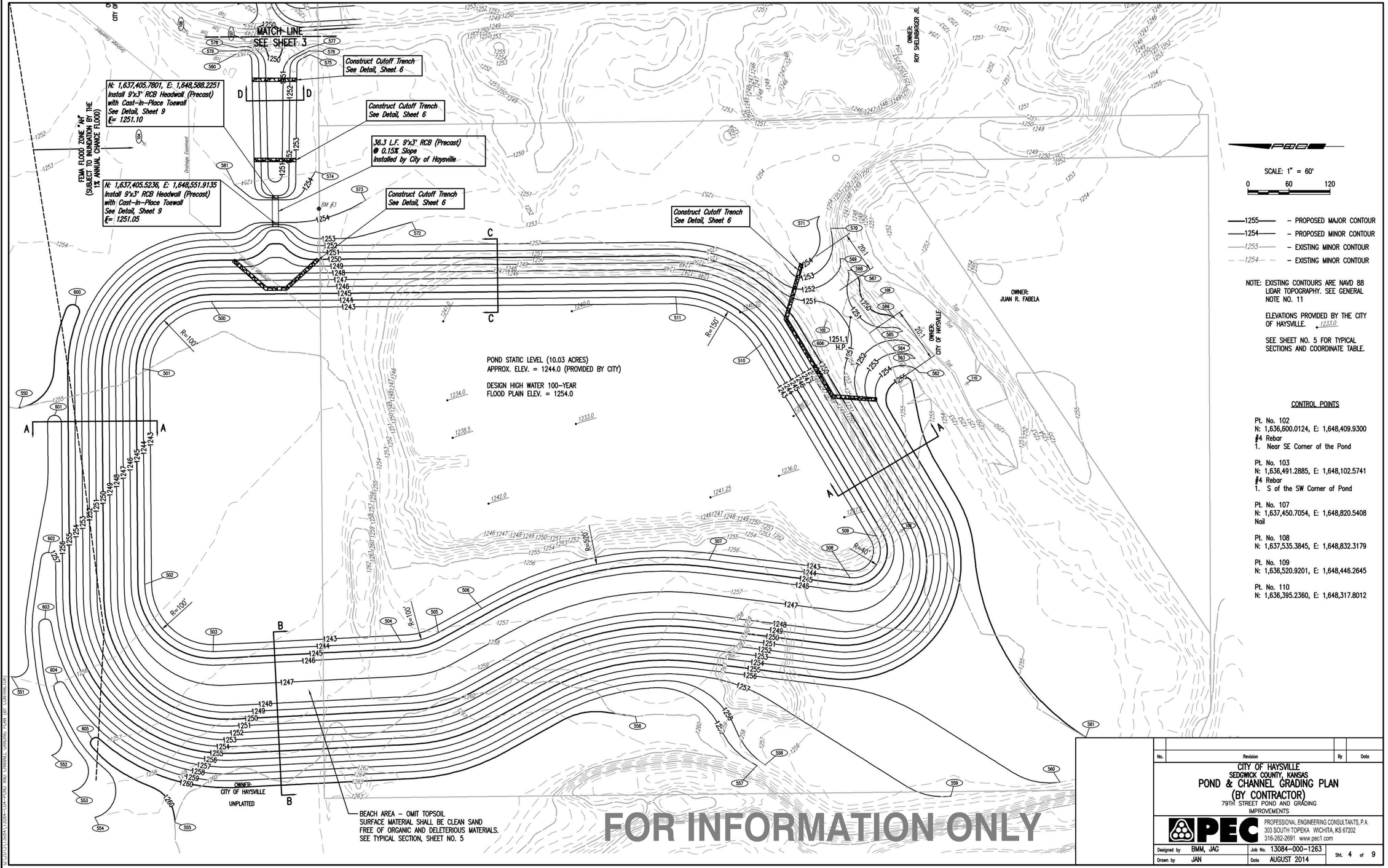

SCALE: 1" = 60'

0 60 120

1255 – PROPOSED MAJOR CONTOUR

1254 – PROPOSED MINOR CONTOUR

1255 – EXISTING MINOR CONTOUR

1254 – EXISTING MINOR CONTOUR

NOTE: EXISTING CONTOURS ARE NAVD 88 LIDAR TOPOGRAPHY. SEE GENERAL NOTE NO. 11

ELEVATIONS PROVIDED BY THE CITY OF HAYSVILLE. 1233.0

SEE SHEET NO. 5 FOR TYPICAL SECTIONS AND COORDINATE TABLE.

CONTROL POINTS

Pt. No. 102
N: 1,636,600.0124, E: 1,648,409.9300
#4 Rebar
1. Near SE Corner of the Pond

Pt. No. 103
N: 1,636,491.2885, E: 1,648,102.5741
#4 Rebar
1. S of the SW Corner of Pond

Pt. No. 107
N: 1,637,450.7054, E: 1,648,820.5408
Nail

Pt. No. 108
N: 1,637,535.3845, E: 1,648,832.3179

Pt. No. 109
N: 1,636,520.9201, E: 1,648,446.2645

Pt. No. 110
N: 1,636,395.2360, E: 1,648,317.8012

No.	Revision	By	Date

CITY OF HAYSVILLE
SEDGWICK COUNTY, KANSAS
POND & CHANNEL GRADING PLAN
(BY CONTRACTOR)
79TH STREET POND AND GRADING IMPROVEMENTS

PEC PROFESSIONAL ENGINEERING CONSULTANTS, P.A.
303 SOUTH TOPEKA WICHITA, KS 67202
316-262-2691 www.pec1.com

Designed by BMM, JAG | Job No. 13084-000-1263
Drawn by JAN | Date AUGUST 2014
Sht. 4 of 9

REV	DATE	DESCRIPTION	SRS	JSB	TRA
0	05-24-18	FOR OWNER REVIEW	DSN	DWN	CHK

TIMOTHY R. AUSTIN
LICENSED
05-18
11496
KANSAS
PROFESSIONAL ENGINEER

TIMOTHY R. AUSTIN
ENGINEER
KS # 11496

200 N. EMPORIA, SUITE 100
WICHITA, KANSAS 67202
PH. (316) 440-4309 FAX (316) 440-4309
wet@kvaeng.com | www.kvaeng.com
KAW VALLEY ENGINEERING
KAW VALLEY ENGINEERING, INC., IS AUTHORIZED TO OFFER ENGINEERING SERVICES BY KANSAS STATE CERTIFICATE OF AUTHORIZATION # E-1313.
EXPIRES 12/31/18

Southfork Lot 5
LOT 5, BLOCK 1
WICHITA, KS

POND & CHANNEL GRADING PLAN

PROJ. NO.	
G14_0024-8	
DESIGNER: SRS	DRAWN BY: JSB
CFN: 0024-8DDET	
SHEET: 00	REV: 0

THIS DRAWING SHALL NOT BE UTILIZED BY ANY PERSON, FIRM, OR CORPORATION IN WHOLE OR IN PART WITHOUT THE SPECIFIC PERMISSION OF KAW VALLEY ENGINEERING, INC.