

IRONS

Point #	Northing	Easting	Raw Description
1	4999.19	5158.77	iron
2	4998.90	5216.77	iron
3	4902.86	5216.28	iron
4	4903.16	5158.28	iron
5	4699.48	5127.70	iron
6	4688.85	5184.72	iron
7	4558.38	5249.71	iron
8	4506.47	5223.84	iron
9	4206.49	5825.90	iron
10	4258.40	5851.76	iron
11	4194.57	5903.78	iron
12	4162.64	5923.63	iron
13	4215.46	6008.55	iron
14	4247.38	5988.69	iron
15	4322.52	6012.42	iron
16	4322.27	5954.43	iron
17	4395.71	5954.10	iron
18	4395.97	6012.10	iron
19	4493.03	6000.54	iron
20	4479.65	5944.10	iron
21	4528.30	5932.57	iron
22	4541.68	5989.00	iron
23	4625.57	5979.00	iron
24	4625.31	5921.00	iron
25	4725.31	5920.55	iron
26	4725.57	5978.55	iron
27	4809.55	5987.79	iron
28	4822.42	5931.23	iron
29	4871.17	5942.33	iron
30	4858.31	5998.88	iron
31	4951.30	6009.57	iron
32	4951.59	5951.57	iron
33	4995.17	5951.79	iron
34	4994.87	6009.79	iron
35	4844.52	5487.54	iron
36	4786.53	5487.25	iron
37	4787.97	5203.19	iron
38	4845.92	5212.81	iron
39	4994.25	6132.45	iron
40	3913.94	6137.24	iron
41	4479.41	5002.34	iron
42	5000.00	5000.04	iron

SANITARY SEWER

Point #	Northing	Easting	Raw Description
8000	4985.93	5801.38	0+00
8001	4588.77	5805.14	3+97.2
8002	4291.40	5807.96	6+94.6
8003	4230.85	5765.80	7+68.3
8004	4401.65	5423.00	11+51.3
8005	4461.89	5465.79	12+25.2
8006	4495.34	5398.66	13+00.2
8007	4179.21	5902.08	1+45.7
8008	4128.05	5955.02	2+19.4
8009	4984.40	6102.50	0+00
8010	4945.17	6129.67	0+47.7
8011	4582.23	6131.28	4+10.7
8012	4207.23	6132.94	7+85.7

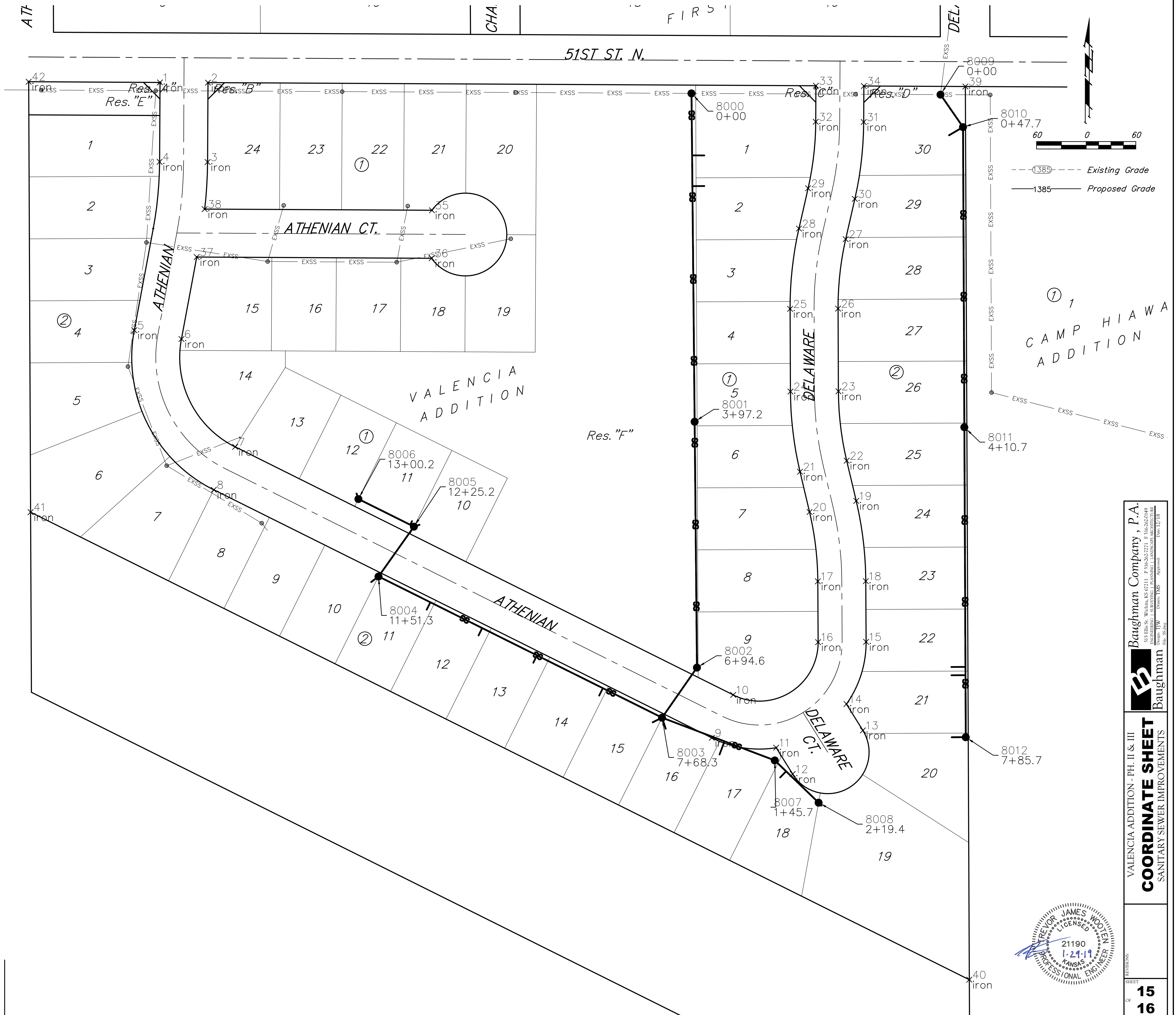

Baughman Company, P.A.
 1415 W. 10th St., Suite 100, Topeka, KS 66604
 ENGINEERING, SURVEYING, PLANNING, LANDSCAPE ARCHITECTURE
 Baughman

VALENCIA ADDITION - PH. II & III
COORDINATE SHEET
 SANITARY SEWER IMPROVEMENTS

21190
 1-21-19
 KANSAS
 PROFESSIONAL ENGINEER