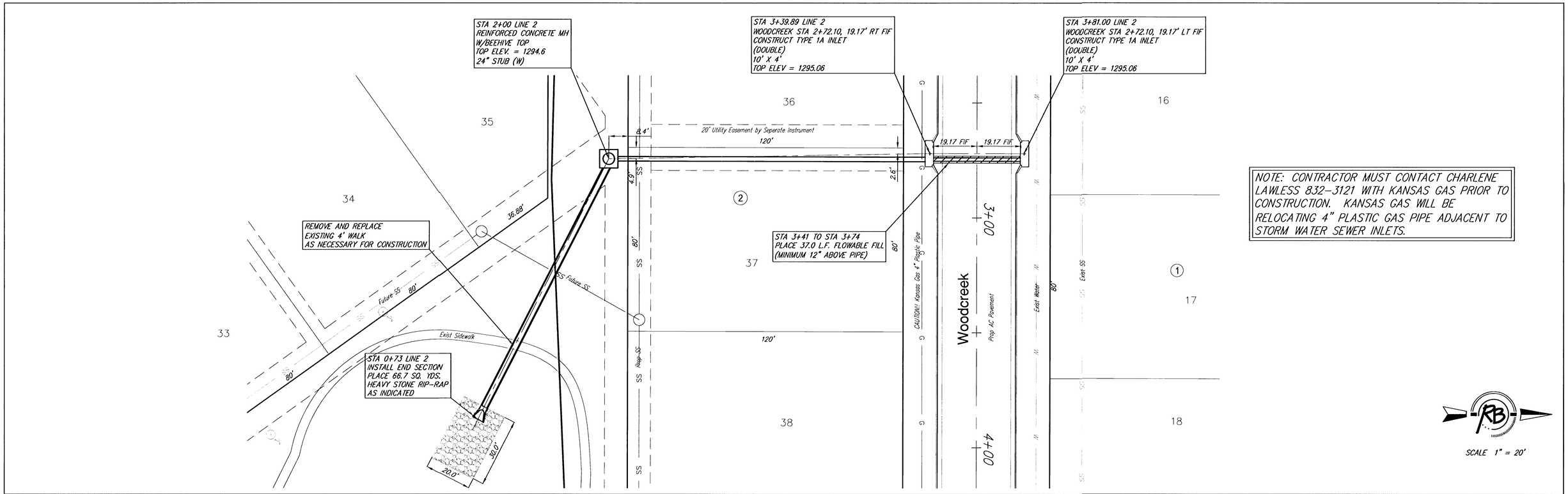

NOTE: CONTRACTOR MUST CONTACT CHARLENE LAWLESS 832-3121 WITH KANSAS GAS PRIOR TO CONSTRUCTION. KANSAS GAS WILL BE RELOCATING 4" PLASTIC GAS PIPE ADJACENT TO STORM WATER SEWER INLETS.

SCALE 1" = 20'

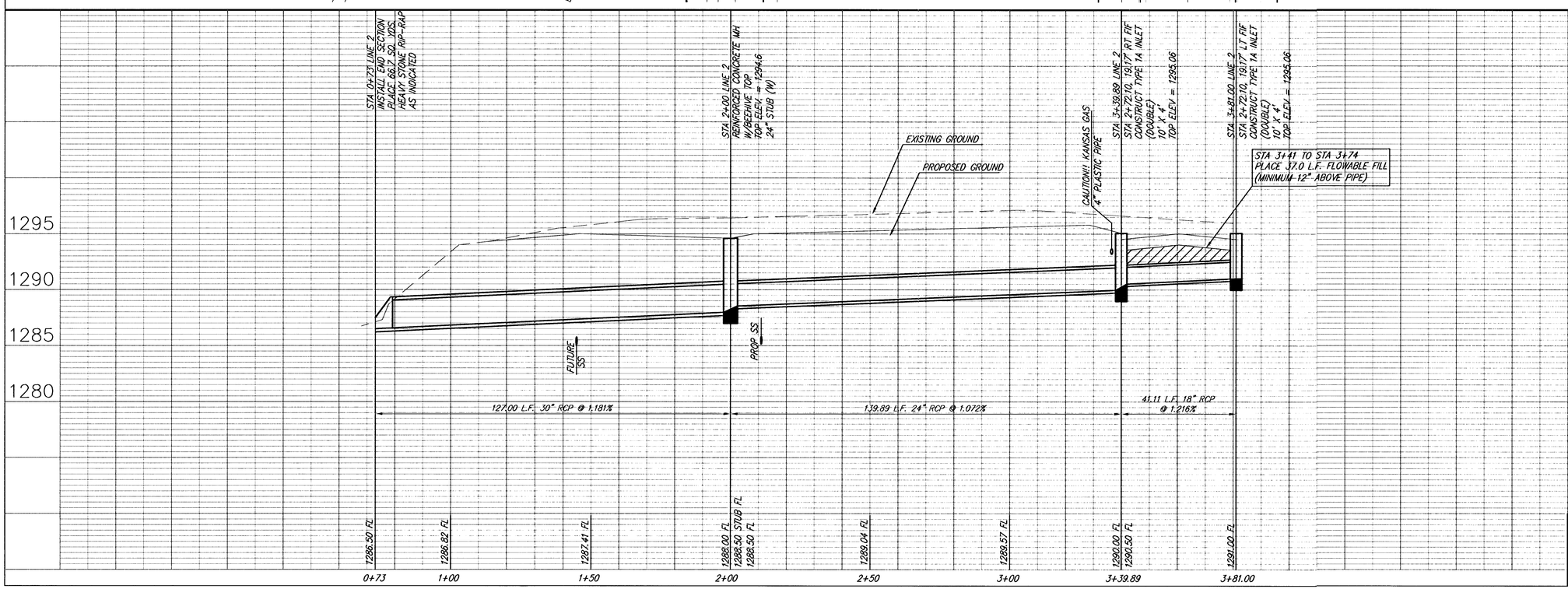

DESIGN CMB	DRAWN EJG
UTILITY	DATE Jan. 16, 2003
REVISED	REVIEW
PROJECT NUMBER 472-83668	DRAWING FILE SWS (SWS 02)

Whispering Lakes Addition
Incidental Drainage
WICHITA, KANSAS

Ruggles & Bohm, P.A.
Engineering, Surveying, Land Planning
924 North Main
Wichita, Kansas 67203
www.rbkansas.com
(316) 264-8008
(316) 264-4621 fax
E-mail: info@rbkansas.com

RB JOB 2211E