

PLAN	CHECKED	DATE
	CHECKED	

PROFILE	CHECKED	DATE
	CHECKED	

Saved: 06-26-2018 8:50:52 AM by KURTIS DEKAT  
 Plot Scale: 1" = 10'-0" (Horizontal) 1" = 10'-0" (Vertical)  
 U:\Projects\2017\170585\000\Drawings\170585-000-017-WATERLINE NO. 3

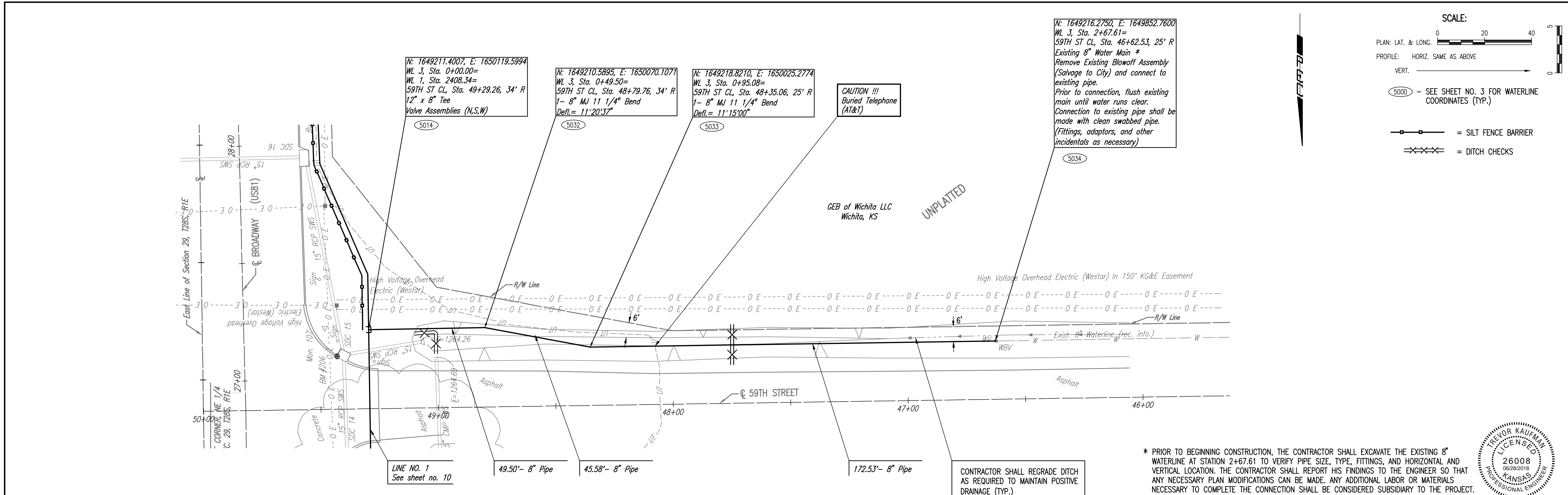

N: 1649216.2750, E: 1649852.7600  
 WL 3, Sta. 2+67.61=  
 59TH ST CL, Sta. 46+62.53, 25' R  
 Existing 8" Water Main \*  
 Remove Existing Blowoff Assembly (Salvage to City) and connect to existing pipe.  
 Prior to connection, flush existing main until water runs clear. Connection to existing pipe shall be made with clean swabbed pipe. (Fittings, adaptors, and other incidentals as necessary)

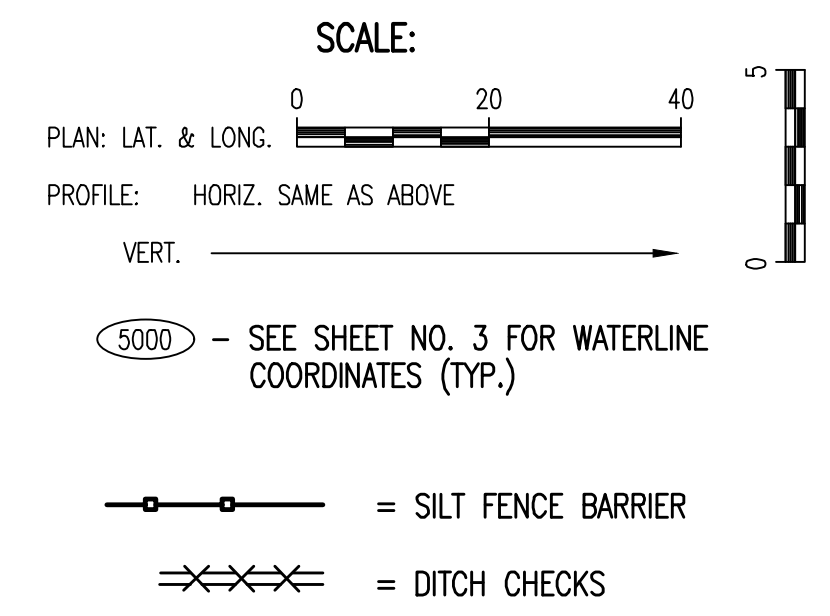

\* PRIOR TO BEGINNING CONSTRUCTION, THE CONTRACTOR SHALL EXCAVATE THE EXISTING 8" WATERLINE AT STATION 2+67.61 TO VERIFY PIPE SIZE, TYPE, FITTINGS, AND HORIZONTAL AND VERTICAL LOCATION. THE CONTRACTOR SHALL REPORT HIS FINDINGS TO THE ENGINEER SO THAT ANY NECESSARY PLAN MODIFICATIONS CAN BE MADE. ANY ADDITIONAL LABOR OR MATERIALS NECESSARY TO COMPLETE THE CONNECTION SHALL BE CONSIDERED SUBSIDIARY TO THE PROJECT.

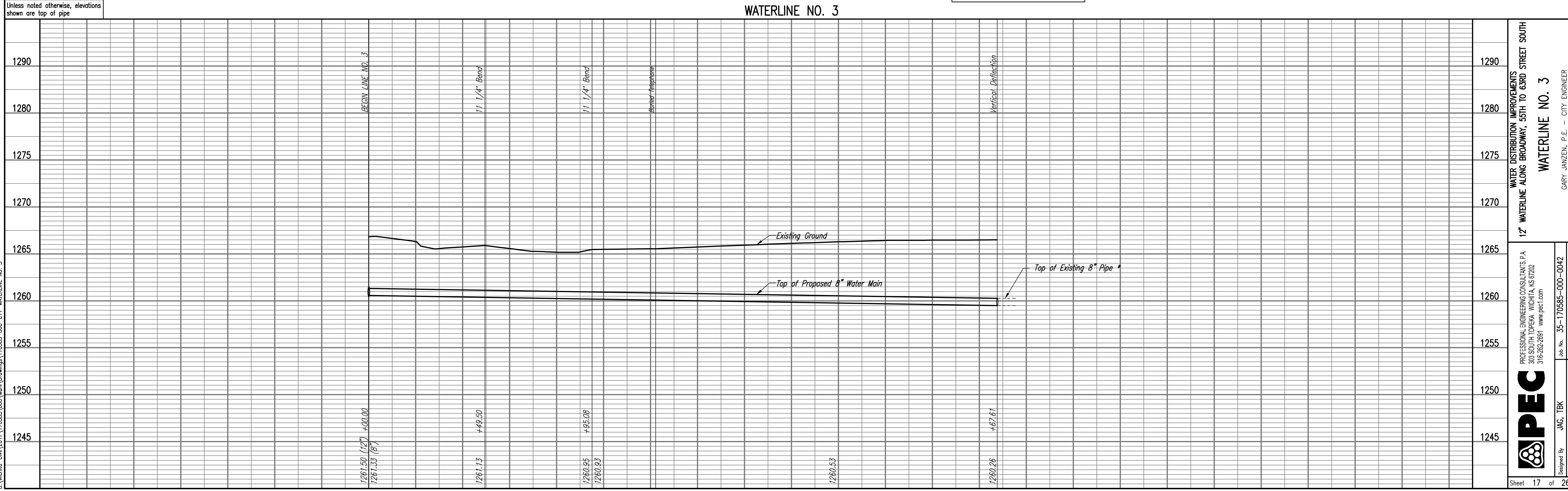

**PEC**  
 PROFESSIONAL ENGINEERING CONSULTANTS P.A.  
 308 SOUTH TOPEKA WICHITA, KS 67202  
 316-262-2691 www.pec1.com

Job No. 35-170585-000-0042  
 Date August 2017

Designed By JAG, TBK  
 Drawn By CSL, KTD

12" WATERLINE ALONG BROADWAY, 55TH TO 63RD STREET SOUTH  
**WATERLINE NO. 3**

GARY JANZEN, P.E. - CITY ENGINEER  
 CITY OF WICHITA PROJECT NO. 448-90821

Sheet 17 of 26