

**BENCHMARK:**  
 "□" in top of curb adjacent to the southwest corner of Lot 6, Block A, Rocky Ford 2nd Addition.  
 Elev. = 1385.10 NAVD88

City of Wichita Benchmark Disk Adjacent to fire hydrant at east end of the south return, Lori & Lori Ct, NW Cor., Lot 11, Blk C, Rocky Ford 2nd Addition.  
 Elev. = 1383.10 NAVD88

"□" in top of curb adjacent to the southwest corner of Lot 14, Block C, Rocky Ford 2nd Addition.  
 Elev. = 1380.11 NAVD88

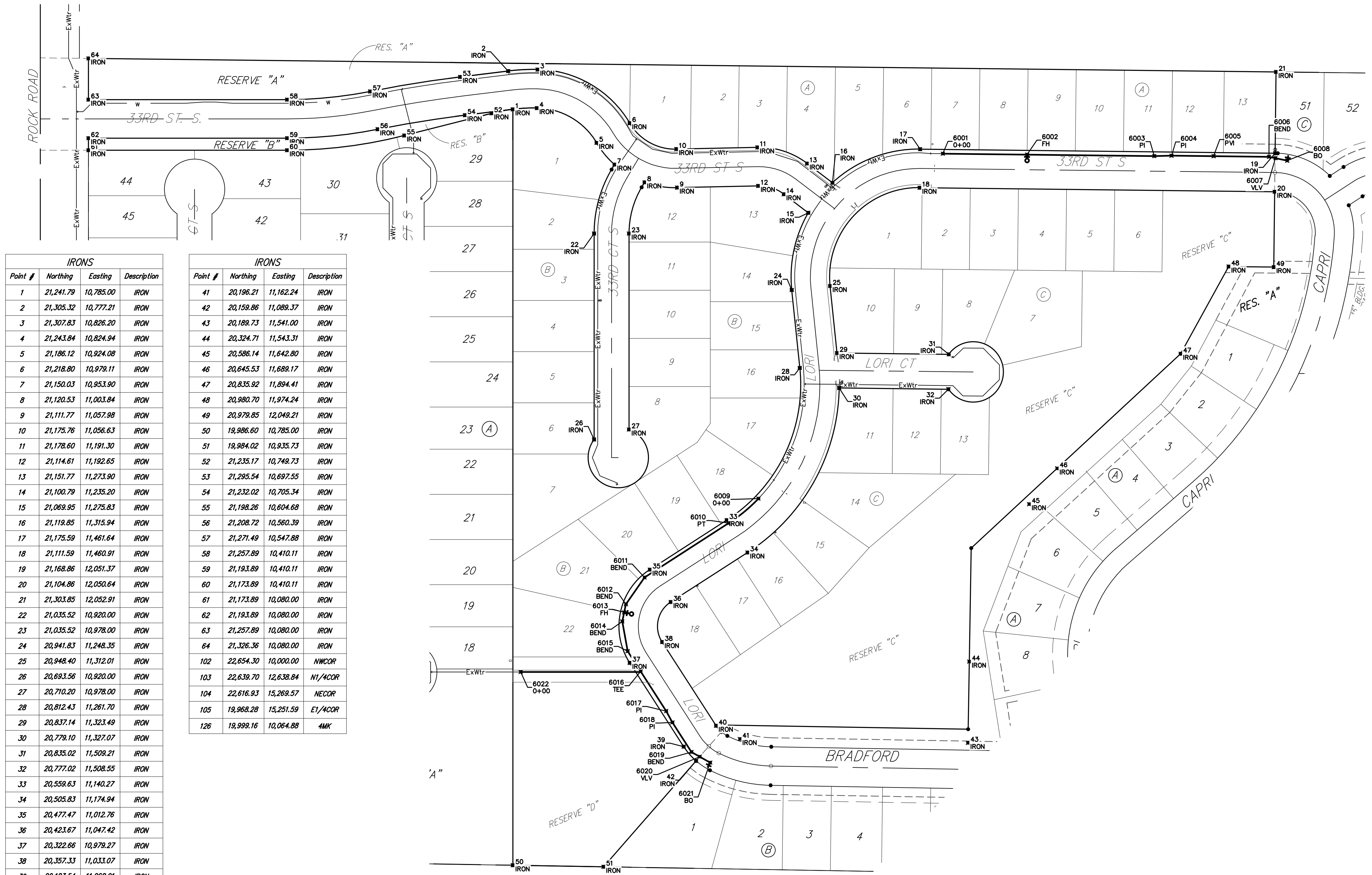
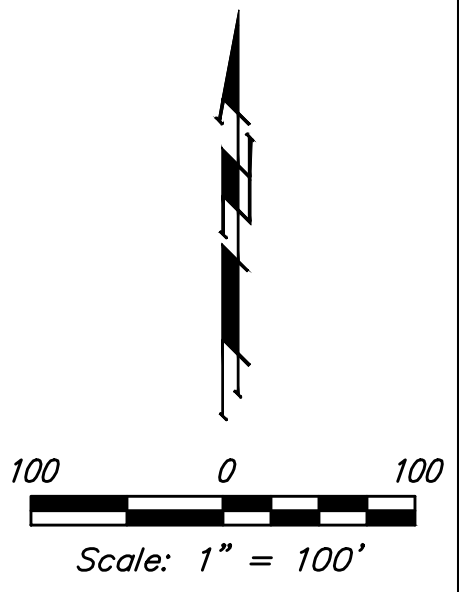

Point #	Northing	Easting	Description
1	21,241.79	10,785.00	IRON
2	21,305.32	10,777.21	IRON
3	21,307.83	10,826.20	IRON
4	21,243.84	10,824.94	IRON
5	21,186.12	10,924.08	IRON
6	21,218.80	10,979.11	IRON
7	21,150.03	10,953.90	IRON
8	21,120.53	11,003.84	IRON
9	21,111.77	11,057.98	IRON
10	21,175.76	11,056.63	IRON
11	21,178.60	11,191.30	IRON
12	21,114.61	11,192.65	IRON
13	21,151.77	11,273.90	IRON
14	21,100.79	11,235.20	IRON
15	21,089.95	11,275.83	IRON
16	21,119.85	11,315.94	IRON
17	21,175.59	11,461.64	IRON
18	21,111.59	11,460.91	IRON
19	21,168.86	12,051.37	IRON
20	21,104.86	12,050.64	IRON
21	21,303.85	12,052.91	IRON
22	21,035.52	10,920.00	IRON
23	21,035.52	10,978.00	IRON
24	20,941.83	11,248.35	IRON
25	20,948.40	11,312.01	IRON
26	20,693.56	10,920.00	IRON
27	20,710.20	10,978.00	IRON
28	20,812.43	11,261.70	IRON
29	20,837.14	11,323.49	IRON
30	20,779.10	11,327.07	IRON
31	20,835.02	11,509.21	IRON
32	20,777.02	11,508.55	IRON
33	20,559.63	11,140.27	IRON
34	20,505.83	11,174.94	IRON
35	20,477.47	11,012.76	IRON
36	20,423.67	11,047.42	IRON
37	20,322.66	10,979.27	IRON
38	20,357.33	11,033.07	IRON
39	20,183.54	11,068.91	IRON
40	20,218.20	11,122.71	IRON

Point #	Northing	Easting	Description
41	20,196.21	11,162.24	IRON
42	20,159.86	11,089.37	IRON
43	20,189.73	11,541.00	IRON
44	20,324.71	11,543.31	IRON
45	20,586.14	11,642.80	IRON
46	20,645.53	11,689.17	IRON
47	20,835.92	11,894.41	IRON
48	20,980.70	11,974.24	IRON
49	20,979.85	12,049.21	IRON
50	19,986.60	10,785.00	IRON
51	19,984.02	10,935.73	IRON
52	21,235.17	10,749.73	IRON
53	21,285.54	10,697.55	IRON
54	21,232.02	10,705.34	IRON
55	21,198.26	10,604.68	IRON
56	21,208.72	10,560.39	IRON
57	21,271.49	10,547.88	IRON
58	21,257.89	10,410.11	IRON
59	21,193.89	10,410.11	IRON
60	21,173.89	10,410.11	IRON
61	21,173.89	10,080.00	IRON
62	21,193.89	10,080.00	IRON
63	21,257.89	10,080.00	IRON
64	21,326.36	10,080.00	IRON
102	22,654.30	10,000.00	NWCOR
103	22,639.70	12,638.84	N1/4COR
104	22,616.93	15,269.57	NECOR
105	19,968.28	15,251.59	E1/4COR
126	19,999.16	10,064.88	4MK

Point #	Northing	Easting	Description
6001	21,168.16	11,499.29	O+00
6002	21,166.56	11,639.31	FH
6003	21,164.15	11,850.66	PI
6004	21,164.82	11,879.31	PI
6005	21,164.02	11,949.26	PI
6006	21,162.97	12,041.11	BEND
6007	21,160.70	12,051.87	VLV
6008	21,156.58	12,071.44	BO
6009	20,585.40	11,193.00	O+00
6010	20,554.59	11,143.52	PT
6011	20,464.53	11,003.74	BEND
6012	20,420.00	10,972.90	BEND
6013	20,406.46	10,969.98	FH
6014	20,391.47	10,966.73	BEND
6015	20,342.04	10,975.71	BEND
6016	20,308.52	10,997.31	TEE
6017	20,242.60	11,039.78	PI
6018	20,223.75	11,050.14	PI
6019	20,174.55	11,081.84	BEND
6020	20,166.84	11,095.47	VLV
6021	20,156.98	11,112.87	BO
6022	20,307.44	10,798.00	O+00



**Baughman** Rocky Ford 2nd Addition - Phase II  
**COORDINATES**  
 Water Distribution System

Baughman Company, P.A. 315 Ellis St. Wichita, KS 67211 P 316-262-7271 F 316-262-0149  
 ENGINEERING | SURVEYING | PLANNING | LANDSCAPE ARCHITECTURE

PROJECT NUMBER 448-9086S	DESIGN AEG	DRAWN JAK
REVISIONS:	APPROVED	DATE 2/11/19
	SCALE Noted	SHEET <b>13 OF 14</b>