

BENCHMARKS:
 Brass benchmark disc in top of curb, east of wheelchair ramp NE cor. of Funston and Lynnrae Elev. = 1343.69 NAVD88
 Brass benchmark disc in top of curb, north of wheelchair ramp NW cor. of Funston and Herrington Elev. = 1344.71 NAVD88

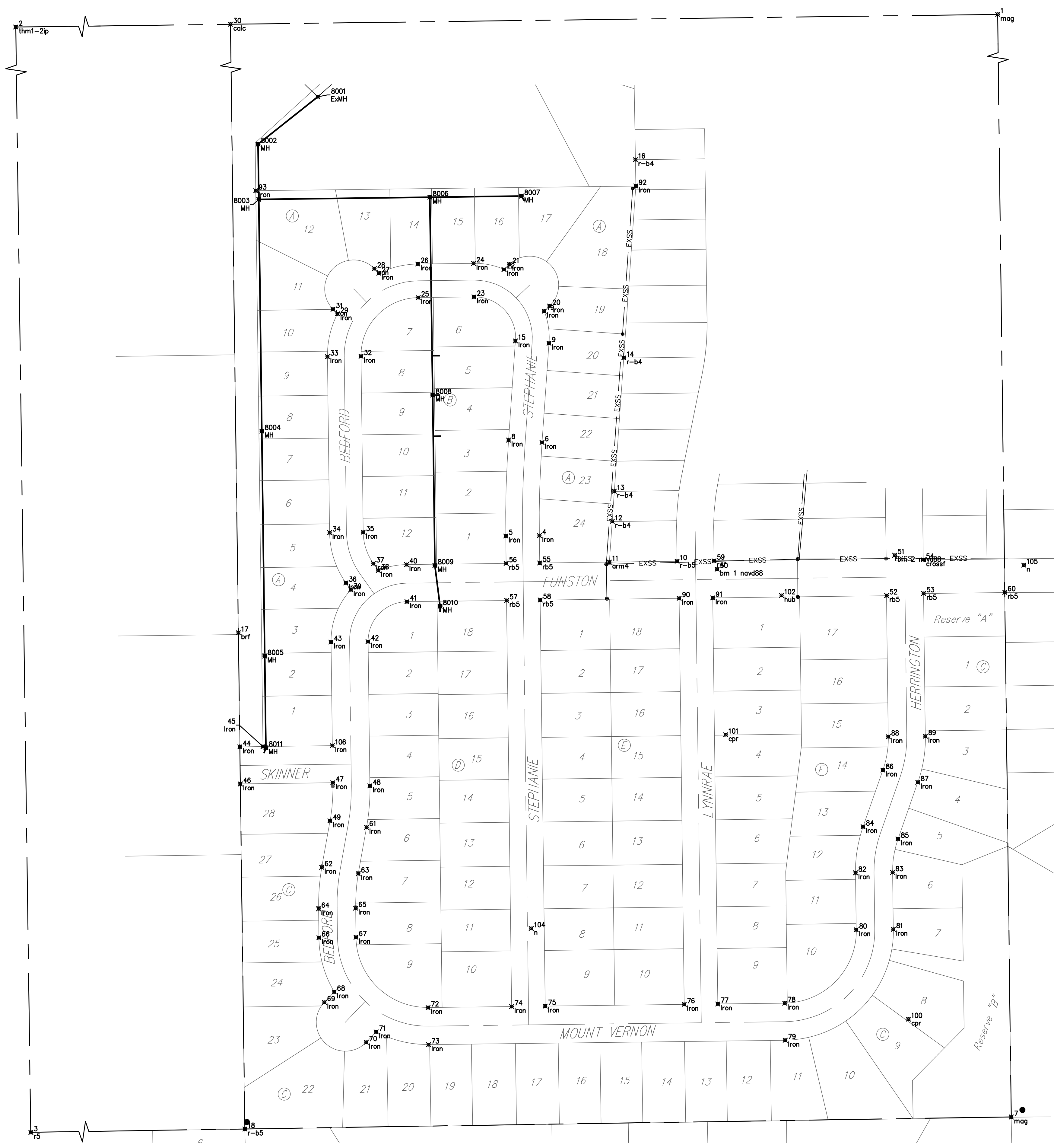

| Coordinate Table | | | |
|------------------|--------------|--------------|-------------|
| Point | Northing | Easting | Desc |
| 1 | 1,678,375.07 | 1,688,991.94 | mag |
| 2 | 1,678,341.15 | 1,686,342.75 | thm1-2ip |
| 3 | 1,675,680.22 | 1,686,378.99 | r5 |
| 4 | 1,676,725.30 | 1,688,210.46 | Iron |
| 5 | 1,676,724.57 | 1,688,152.47 | Iron |
| 6 | 1,676,886.11 | 1,688,215.06 | Iron |
| 7 | 1,675,721.72 | 1,689,025.23 | mag |
| 8 | 1,676,890.15 | 1,688,157.20 | Iron |
| 9 | 1,677,057.23 | 1,688,227.01 | Iron |
| 10 | 1,676,681.05 | 1,688,448.22 | r-b5 |
| 11 | 1,676,679.54 | 1,688,331.22 | arm4 |
| 12 | 1,676,749.74 | 1,688,336.25 | r-b4 |
| 13 | 1,676,801.91 | 1,688,339.83 | r-b4 |
| 14 | 1,677,031.99 | 1,688,356.15 | r-b4 |
| 15 | 1,677,061.26 | 1,688,169.15 | Iron |
| 16 | 1,677,374.16 | 1,688,376.33 | r-b4 |
| 17 | 1,676,557.50 | 1,687,690.91 | brf |
| 18 | 1,675,700.98 | 1,687,702.13 | r-b5 |
| 19 | 1,677,112.56 | 1,688,218.70 | Iron |
| 20 | 1,677,121.62 | 1,688,228.14 | Iron |
| 21 | 1,677,193.72 | 1,688,158.84 | Iron |
| 22 | 1,677,184.66 | 1,688,149.41 | Iron |
| 23 | 1,677,137.20 | 1,688,097.46 | Iron |
| 24 | 1,677,195.19 | 1,688,096.74 | Iron |
| 25 | 1,677,136.00 | 1,688,001.32 | Iron |
| 26 | 1,677,194.00 | 1,688,000.60 | Iron |
| 27 | 1,677,178.03 | 1,687,933.33 | Iron |
| 28 | 1,677,185.97 | 1,687,925.54 | Iron |
| 29 | 1,677,108.01 | 1,687,861.93 | Iron |
| 30 | 1,678,358.11 | 1,687,667.34 | calc |
| 31 | 1,677,115.95 | 1,687,854.15 | Iron |
| 32 | 1,677,034.77 | 1,687,902.58 | Iron |
| 33 | 1,677,034.04 | 1,687,844.58 | Iron |
| 34 | 1,676,730.38 | 1,687,848.37 | Iron |
| 35 | 1,676,731.10 | 1,687,906.36 | Iron |
| 36 | 1,676,643.59 | 1,687,876.47 | Iron |
| 37 | 1,676,677.00 | 1,687,923.88 | Iron |
| 38 | 1,676,665.13 | 1,687,932.24 | Iron |
| 39 | 1,676,631.73 | 1,687,884.83 | Iron |
| 40 | 1,676,675.15 | 1,687,981.07 | Iron |
| 41 | 1,676,611.16 | 1,687,981.87 | Iron |
| 42 | 1,676,542.32 | 1,687,914.72 | Iron |
| 43 | 1,676,541.52 | 1,687,850.72 | Iron |
| 44 | 1,676,360.57 | 1,687,693.34 | Iron |
| 45 | 1,676,361.09 | 1,687,733.34 | Iron |
| 46 | 1,676,296.58 | 1,687,694.18 | Iron |
| 47 | 1,676,298.65 | 1,687,853.75 | Iron |
| 48 | 1,676,293.31 | 1,687,917.82 | Iron |
| 49 | 1,676,232.97 | 1,687,848.96 | Iron |
| 50 | 1,676,667.34 | 1,688,517.38 | bm 1 navd88 |
| 51 | 1,676,691.36 | 1,688,823.88 | bm 2 navd88 |
| 52 | 1,676,621.84 | 1,688,809.98 | rb5 |
| 53 | 1,676,625.44 | 1,688,873.84 | rb5 |
| 54 | 1,676,683.42 | 1,688,873.12 | crossf |
| 55 | 1,676,678.05 | 1,688,211.11 | rb5 |
| 56 | 1,676,677.35 | 1,688,153.13 | rb5 |
| 57 | 1,676,613.35 | 1,688,154.03 | rb5 |
| 58 | 1,676,614.11 | 1,688,211.90 | rb5 |
| 59 | 1,676,681.81 | 1,688,512.03 | r4f |
| 60 | 1,676,627.36 | 1,689,014.01 | rb5 |

| Coordinate Table | | | |
|------------------|--------------|--------------|------|
| Point | Northing | Easting | Desc |
| 61 | 1,676,221.78 | 1,687,911.97 | Iron |
| 62 | 1,676,152.77 | 1,687,834.72 | Iron |
| 63 | 1,676,141.58 | 1,687,897.74 | Iron |
| 64 | 1,676,081.05 | 1,687,829.22 | Iron |
| 65 | 1,676,082.18 | 1,687,893.21 | Iron |
| 66 | 1,676,031.22 | 1,687,829.84 | Iron |
| 67 | 1,676,032.02 | 1,687,893.84 | Iron |
| 68 | 1,675,937.62 | 1,687,856.31 | Iron |
| 69 | 1,675,919.66 | 1,687,839.19 | Iron |
| 70 | 1,675,850.67 | 1,687,911.57 | Iron |
| 71 | 1,675,868.62 | 1,687,928.69 | Iron |
| 72 | 1,675,910.56 | 1,688,018.36 | Iron |
| 73 | 1,675,846.56 | 1,688,019.16 | Iron |
| 74 | 1,675,912.36 | 1,688,162.59 | Iron |
| 75 | 1,675,913.08 | 1,688,220.59 | Iron |
| 76 | 1,675,916.07 | 1,688,460.57 | Iron |
| 77 | 1,675,916.80 | 1,688,518.56 | Iron |
| 78 | 1,675,918.24 | 1,688,634.06 | Iron |
| 79 | 1,675,854.24 | 1,688,634.86 | Iron |
| 80 | 1,676,044.85 | 1,688,757.50 | Iron |
| 81 | 1,676,045.68 | 1,688,821.49 | Iron |
| 82 | 1,676,143.16 | 1,688,756.22 | Iron |
| 83 | 1,676,143.99 | 1,688,820.21 | Iron |
| 84 | 1,676,222.81 | 1,688,769.22 | Iron |
| 85 | 1,676,201.67 | 1,688,829.63 | Iron |
| 86 | 1,676,320.53 | 1,688,803.42 | Iron |
| 87 | 1,676,299.39 | 1,688,863.83 | Iron |
| 88 | 1,676,378.12 | 1,688,812.84 | Iron |
| 89 | 1,676,378.92 | 1,688,876.83 | Iron |
| 90 | 1,676,617.02 | 1,688,451.83 | Iron |
| 91 | 1,676,617.74 | 1,688,509.83 | Iron |
| 92 | 1,677,328.70 | 1,688,376.95 | Iron |
| 93 | 1,677,320.52 | 1,687,720.86 | Iron |
| 100 | 1,675,890.58 | 1,688,847.60 | cpr |
| 101 | 1,676,381.51 | 1,688,531.97 | cpr |
| 102 | 1,676,621.98 | 1,688,628.40 | hub |
| 104 | 1,676,047.22 | 1,688,196.40 | n |
| 105 | 1,676,674.28 | 1,689,046.74 | n |
| 8001 | 1,677,482.49 | 1,687,827.93 | ExMH |
| 8002 | 1,677,400.92 | 1,687,724.81 | MH |
| 8003 | 1,677,305.58 | 1,687,726.05 | MH |
| 8004 | 1,676,905.62 | 1,687,731.26 | MH |
| 8005 | 1,676,517.14 | 1,687,736.31 | MH |
| 8006 | 1,677,309.26 | 1,688,021.40 | MH |
| 8007 | 1,677,311.23 | 1,688,179.39 | MH |
| 8008 | 1,676,967.74 | 1,688,026.42 | MH |
| 8009 | 1,676,673.76 | 1,688,030.09 | MH |
| 8010 | 1,676,603.37 | 1,688,038.97 | MH |
| 8011 | 1,676,359.16 | 1,687,738.37 | MH |

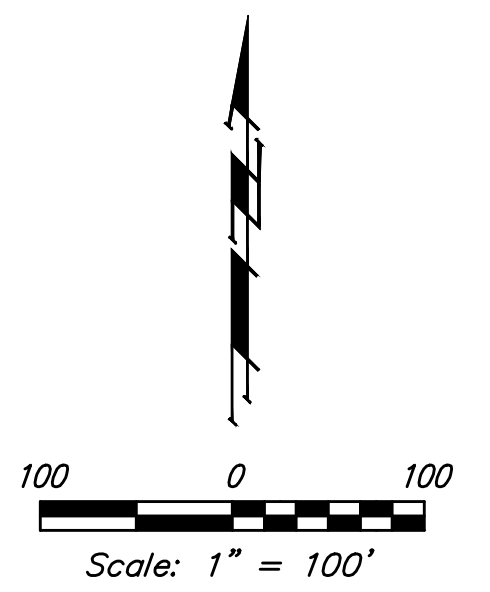
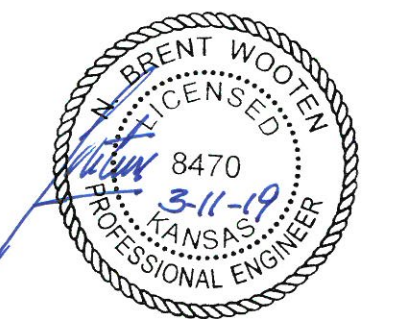

Baughman

Willow Creek East 3rd Addition - Phase I

COORDINATES

Sanitary Sewer Improvements

Baughman Company, P.A. 315 Ellis St. Wichita, KS 67211 P 316-262-7271 F 316-262-0149
 ENGINEERING | SURVEYING | PLANNING | LANDSCAPE ARCHITECTURE

| | | |
|------------------------------------|----------------|--------------------------|
| PROJECT NUMBER 468-89554 | DESIGN NBW | DRAWN JAK |
| REVISIONS: | APPROVED | DATE 3/08/19 |
| | SCALE Noted | SHEET 14 OF 15 |

C:\Projects\Willow Creek East 3rd Addition_1704P283\Engineering\Phase I\SS_1811-EI191SS PLANS.dwg