

# NORTHRIDGE PLAZA ADDITION

## WICHITA, SEDGWICK COUNTY, KANSAS

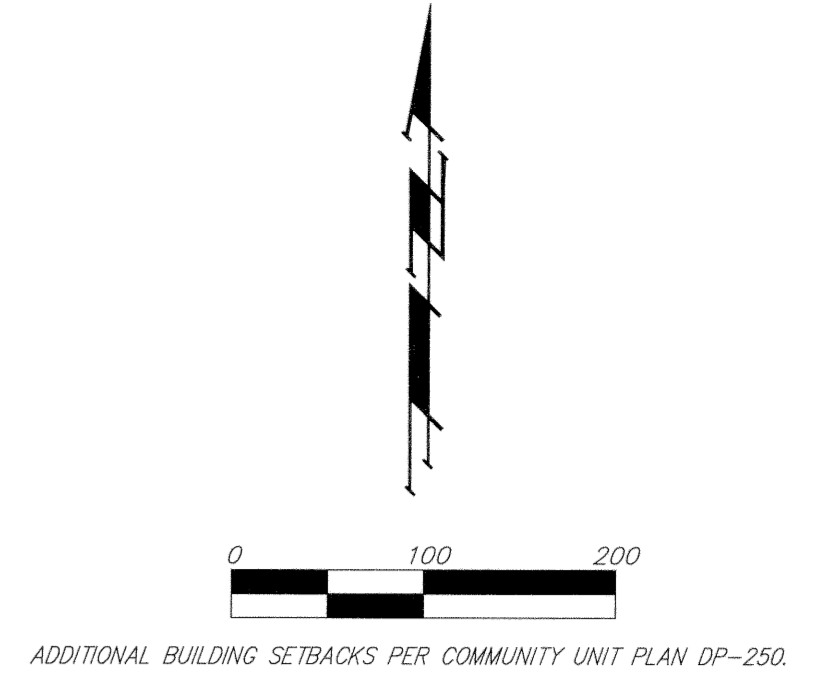

- (M) = MEASURED
  - (P) = PLATTED
  - (D) = DESCRIBED
  - (C) = CALCULATED
  - (C-D) = CALCULATED PER DESCRIBED INFO.
- = #4 REBAR W/ "BAUGHMAN" CAP (SET)
  - △ = #4 REBAR W/ "BAUGHMAN" CAP (FOUND)
  - = #4 REBAR W/ "MADDOX" CAP (FOUND)
  - = RAILROAD SPAKE (FOUND)
  - ⊗ = CHISELED CROSS (FOUND)
  - ⊕ = 1" IRON (FOUND)
  - ⊗ = 3/4" IRON (FOUND)
  - ⊕ = #5 REBAR (FOUND)
  - = #4 REBAR (FOUND)

LOT(S)	BLOCK	CITY DATUM	NCIG
1, 3-11	A	145.6	1,333.0
2	A	146.1	1,333.5

BENCHMARK:  
 □ ON HUBBARD OF R.C.B.C.  
 73' W. OF SE COR., SE 1/4, SEC. 28,  
 TWP. 28-S, R-1-W  
 ELEV. = 1331.52 M.S.L. (144.12 CITY DATUM)

NOTE:  
 NO BUILDING PERMITS ARE TO BE ISSUED FOR ANY LOTS THAT ARE LOCATED IN THE SPECIAL FLOOD HAZARD AREA WITHIN "NORTHRIDGE PLAZA ADDITION" UNLESS THE LOWEST FLOOR CAN BE CONSTRUCTED AT OR ABOVE THE ELEVATION SHOWN ABOVE, OR UNLESS A LETTER OF MAP REVISION HAS BEEN ISSUED BY THE FEDERAL EMERGENCY MANAGEMENT AGENCY THAT REMOVES THE SUBJECT PROPERTY FROM THE SPECIAL FLOOD HAZARD AREA, WHICH WOULD THEN ALLOW BUILDINGS TO BE CONSTRUCTED WITH THE LOWEST OPENING AS SPECIFIED ABOVE.

NOTE:  
 A DRAINAGE PLAN HAS BEEN DEVELOPED FOR THIS SUBDIVISION AND IS ON FILE WITH THE CITY OF WICHITA, KANSAS. DRAINAGE INTENT SHALL REMAIN AS DEPICTED OR AS MODIFIED WITH THE APPROVAL OF THE CITY ENGINEER OF THE CITY OF WICHITA, KANSAS. NO OBSTRUCTIONS WHICH IMPEDE THE FLOW OF THIS DRAINAGE PLAN SHALL BE ALLOWED.

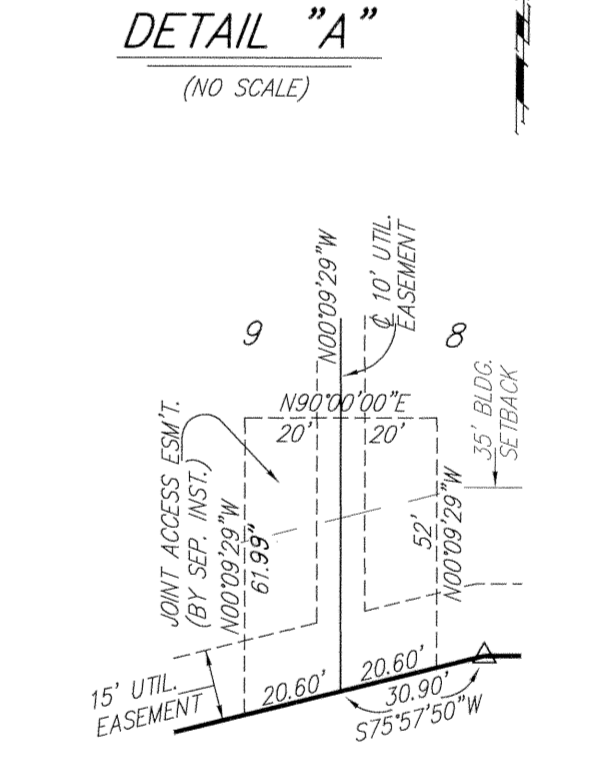
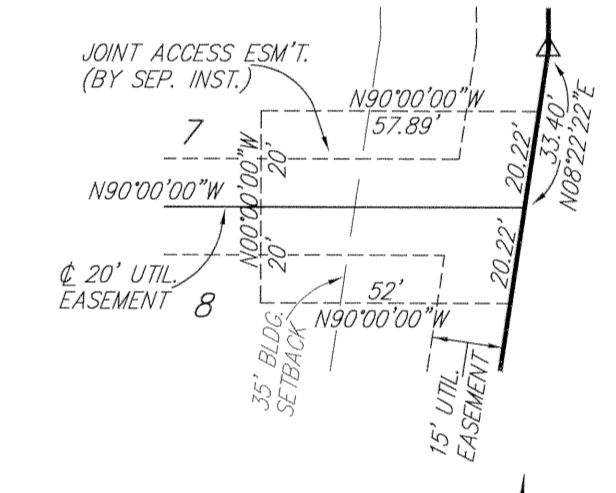

PAGE 2 OF 2  
**BAUGHMAN COMPANY P. A.**  
 ENGINEERING, SURVEYING, & PLANNING  
 316-282-7271 • 315 ELLIS • WICHITA, KANSAS 67211  
 P:\136\NORTH RIDGE PLAZA ADDITION\136-6B.DWG

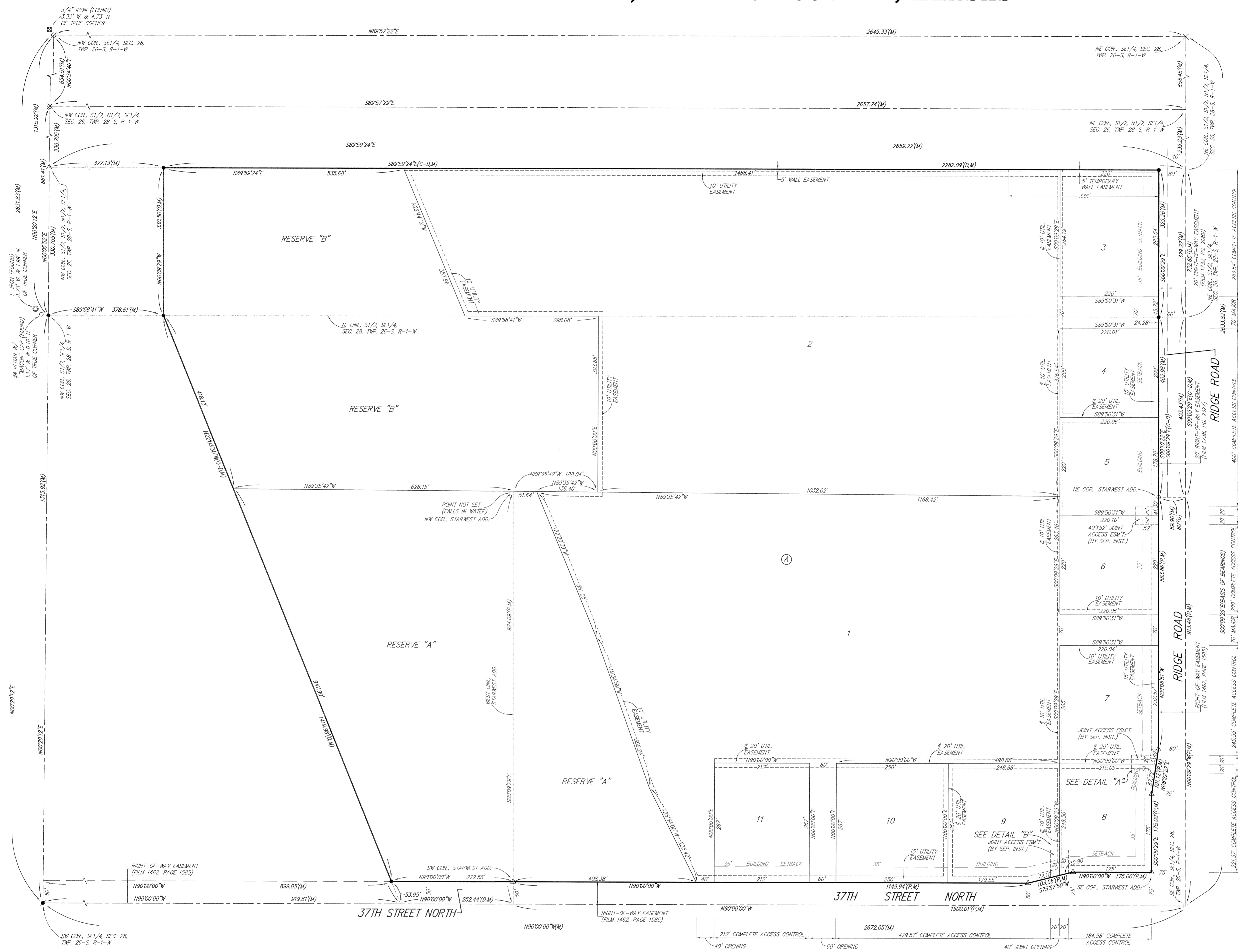

This digital plat record accurately reproduces in all details the original plat filed with the Sedgwick County Register of Deeds. Digitized under the supervision of Register of Deeds Bill Meek by Sedgwick County Geographic Information Systems.

Bill Meek, Register of Deeds  
 Digitized rendition of original signature

